

According to map dated 2-15-78,
this property is not located in
a flood hazard area.

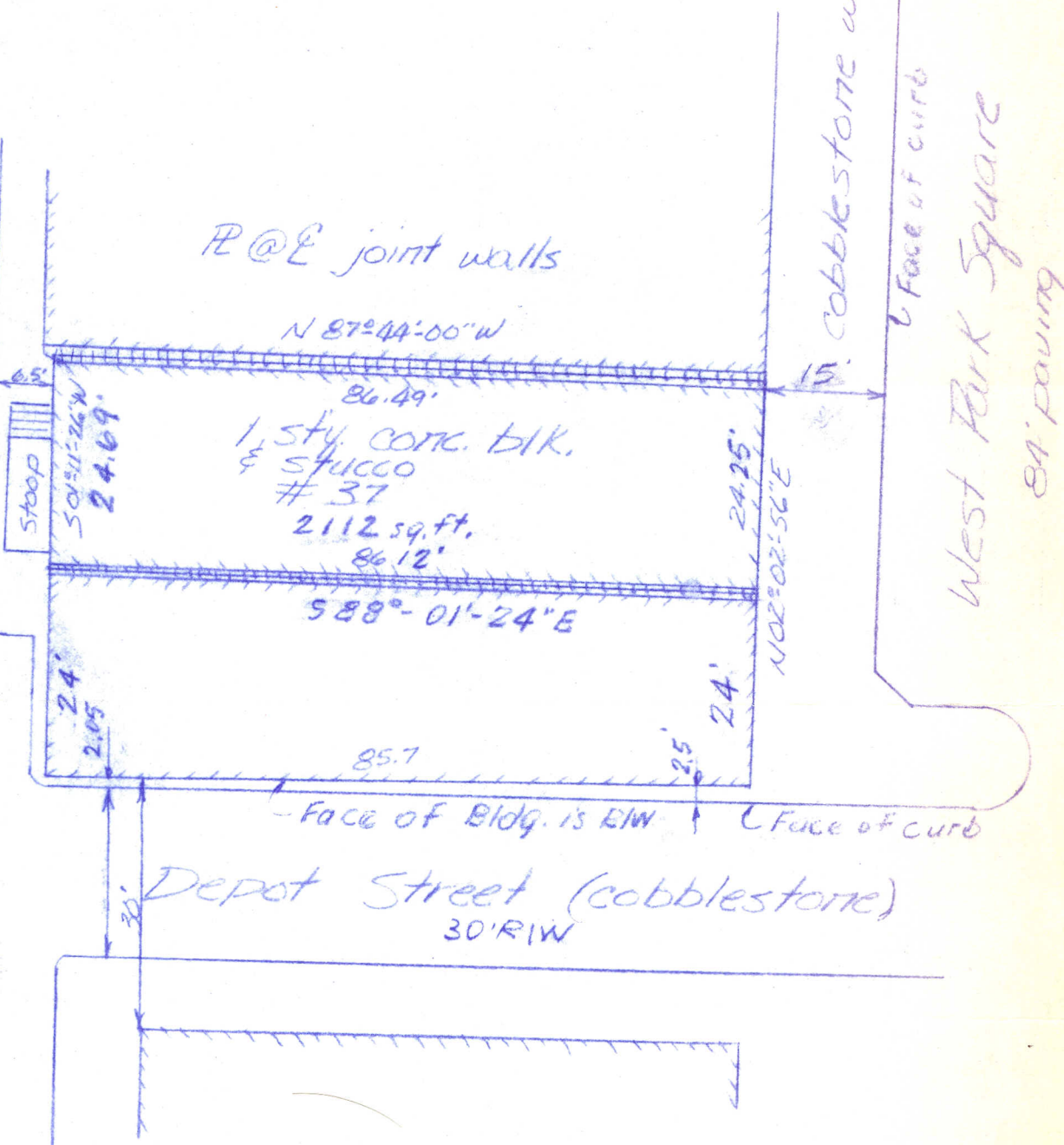

McC Neel Alley (cobblestone)



In my opinion, this plat is a correct
representation of the land platted and
has been prepared in conformity with
the minimum standards and requirements
of law.

A.S. Giometti

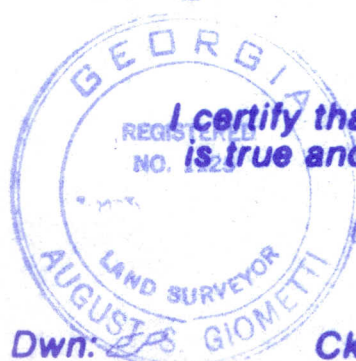

**I certify that this plat
is true and correct.**

A.S. Giometti
L.S. #1125

Dwn: *g2*

Ckd: *g2*

HNZ&W

THE CITIZENS AND SOUTHERN NATIONAL BANK AND
BERNARD M. BRYAN AND LINDA M. BRYAN AND
TITLE INSURANCE COMPANY OF MINNESOTA

LAND LOT 1218 16 TH DISTRICT
2nd. SEC. COBB COUNTY GEORGIA
SCALE: 1" = 20' DATE: 1-13-87

A. S. GIOMETTI & ASSOC. INC.
ATLANTA, GEORGIA

#87-005