

# TAX MAP

# 16-1135

Plot Date: February 20, 2008

D

D

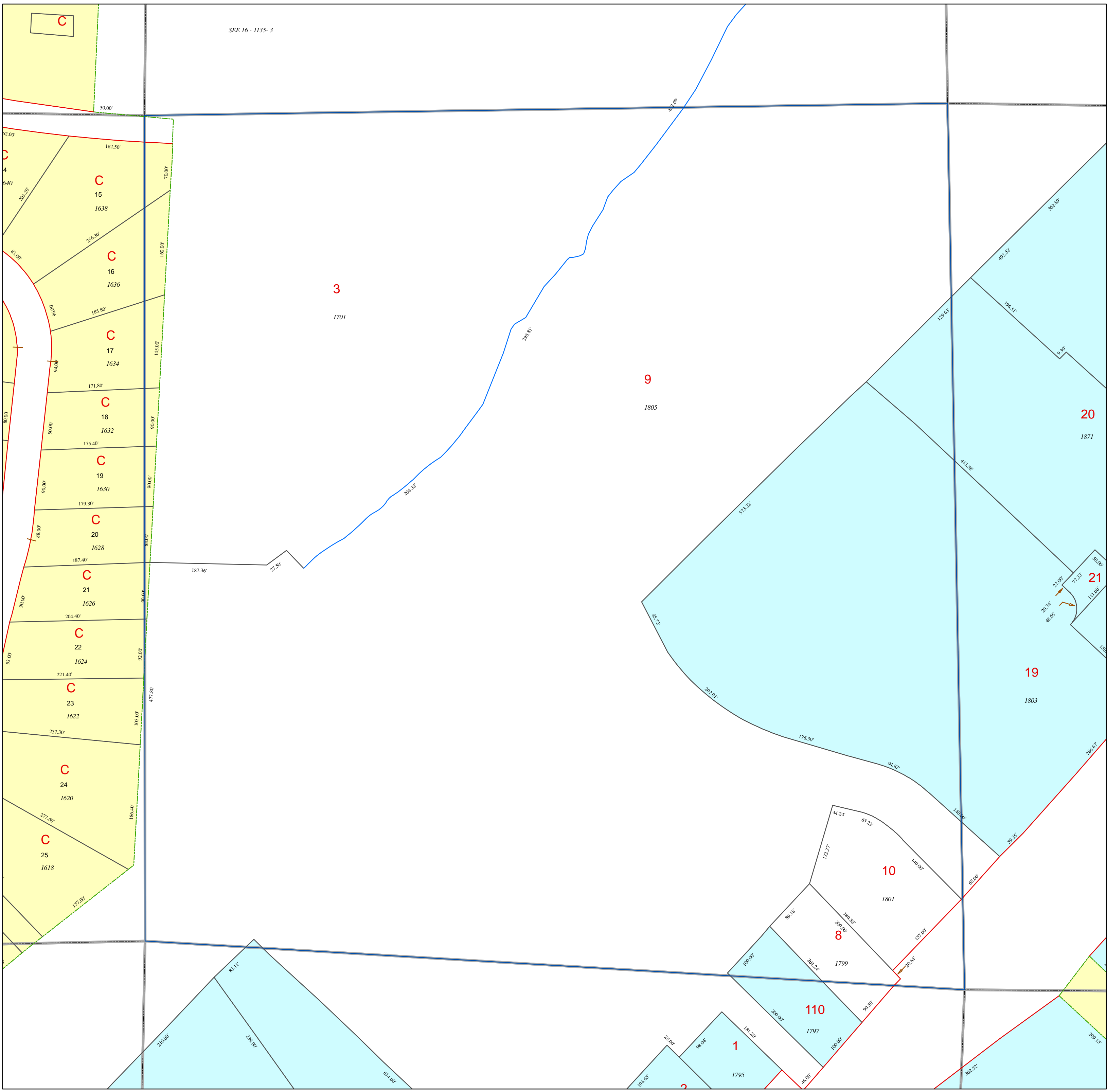

### Legend

- Parcel Lines
- Creek Parcel Lines
- City Limit Lines
- ROW Lines
- School Tax Exempt
- Parcels Inside Landlot
- 25 Parcel  
15 Lot  
1530 Address
- Parcels Outside Landlot
- Cobb County Parcels
- Unidentified Parcels

### Reference Area:

16-1097	16-1098	16-1099
16-1135	16-1135	16-1134
16-1169	16-1170	16-1171

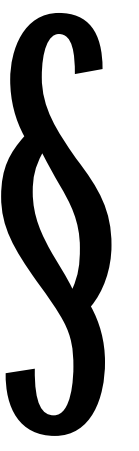

1 = 100 Feet



DISCLAIMER NOTE: This map is prepared for the inventory of real property found within this jurisdiction and is compiled from aerial photography, recorded deeds, plats, and other imagery, data and public records. Users of this map are hereby notified that the aforementioned primary public information sources should be consulted for verification of the information contained on this map. This jurisdiction, and the mapping companies involved in preparing it, assume no legal responsibilities for the information contained on this map.

Coordinate System based on Georgia State Plane System.  
West Zone - NAD83



GIS Department  
205 Lawrence Street - Marietta, Georgia 30060  
[www.mariettaga.gov](http://www.mariettaga.gov)