







TAX MAP 17-0797

Plot Date: May 28, 2020

Legend

-  Parcel Lines
 -  City Limit Lines
 -  ROW Lines
 -  School Tax Exempt
 -  Parcels Inside Land Lot
 -  Parcels Outside Land Lot
 -  Parcels Outside City Limits
 -  Unidentified Parcels
- 25 Parcel
 15 Lot
 1530 Address

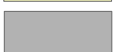
Reference Area:

17-0789	17-0796	17-0860
17-0783	17-0797	17-0859
17-0787	17-0798	17-0858



1 Inch
= 100 Feet

DISCLAIMER NOTE: This map is prepared for the inventory of real property found within this jurisdiction and is compiled from aerial photography, recorded deeds, plats, and other imagery, data and public records. Users of this map are hereby notified that the aforementioned primary public information sources should be consulted for verification of the information contained on this map. This jurisdiction, and the mapping companies involved in preparing it, assume no legal responsibilities for the information contained on this map.

Coordinate System based on Georgia State Plane System.
West Zone - NAD83



GIS Department
205 Lawrence Street - Marietta, Georgia 30060
www.mariettaga.gov

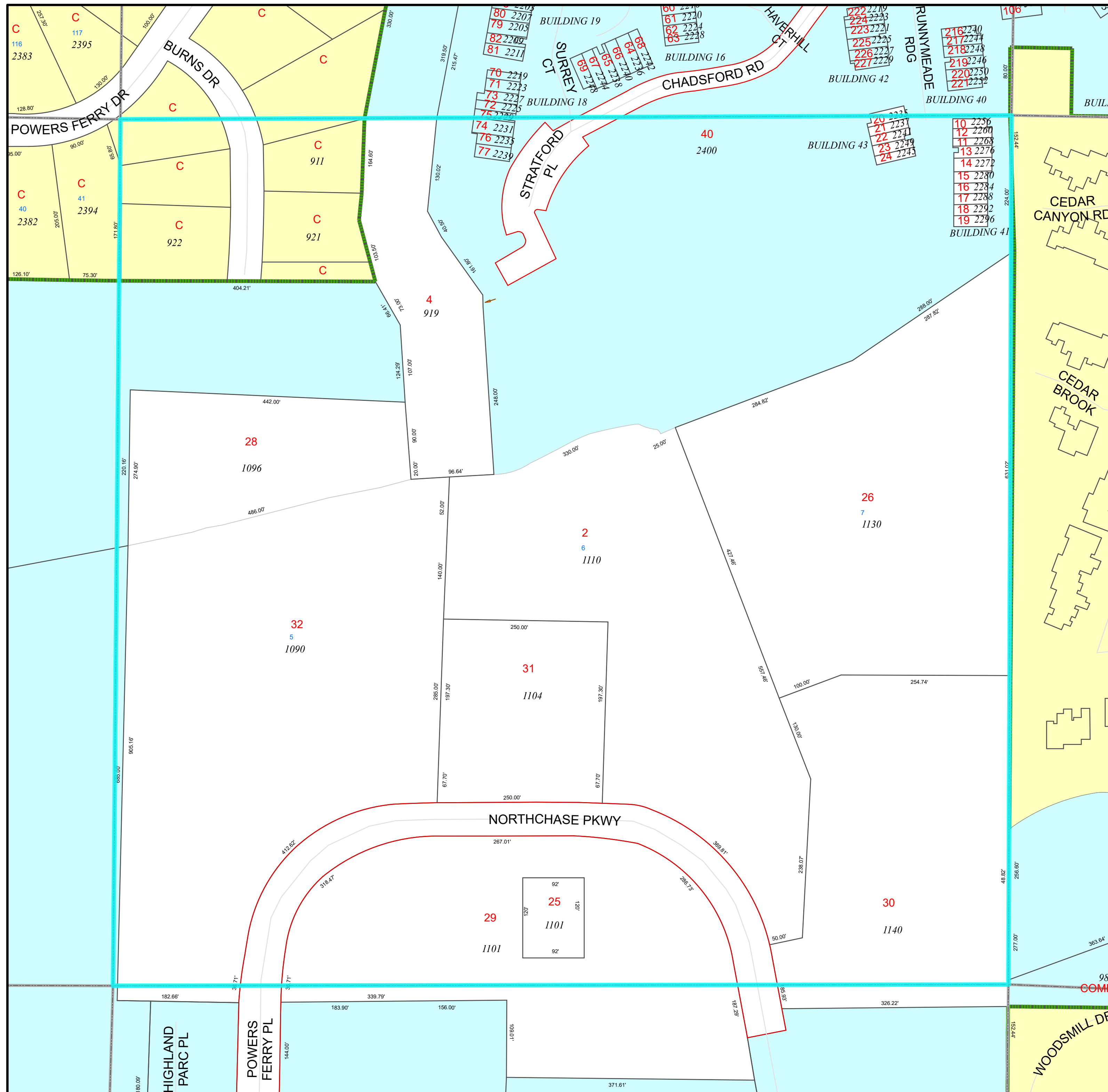

X

X