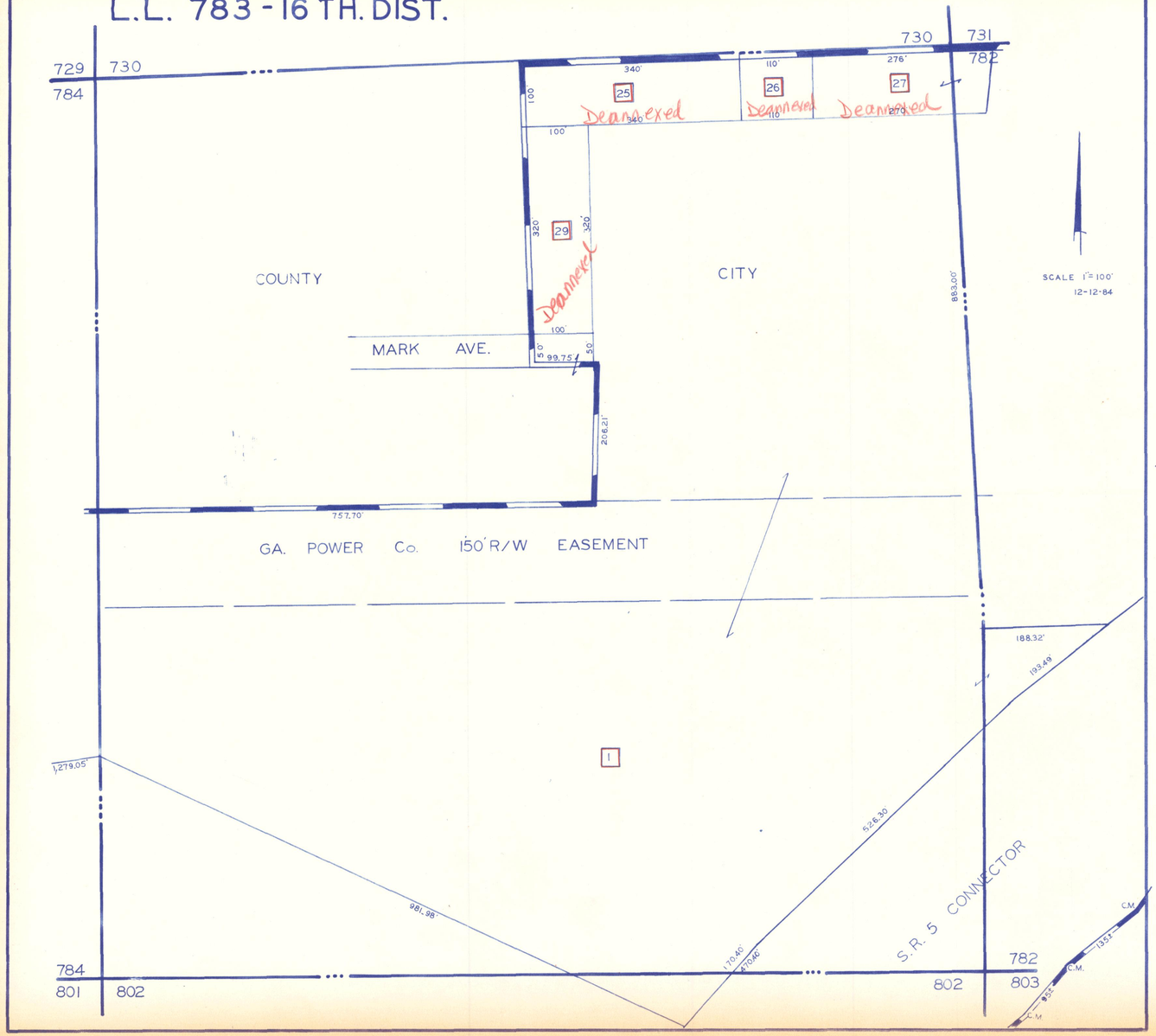L.L. 783 - 16 TH. DIST.