

TAX MAP 16-0874

Plot Date: January 11, 2007

Legend

- Parcel Lines
- Creek Parcel Lines
- City Limit Lines
- ROW Lines
- School Tax Exempt
- Parcels Inside Landlot
- Parcels Outside Landlot
- Cobb County Parcels
- Unidentified Parcels

25 Parcel
 15 Lot
 1530 Address

Reference Area:

16-0856	16-0855	16-0854
16-0873	16-0874	16-0875
16-0928	16-0927	16-0926

1 = 100 Feet

DISCLAIMER NOTE: This map is prepared for the inventory of real property found within this jurisdiction and is compiled from aerial photography, recorded deeds, plats, and other imagery, data and public records. Users of this map are hereby notified that the aforementioned primary public information sources should be consulted for verification of the information contained on this map. This jurisdiction, and the mapping companies involved in preparing it, assume no legal responsibilities for the information contained on this map.

Coordinate System based on Georgia State Plane System.
West Zone - NAD83

GIS Department

205 Lawrence Street - Marietta, Georgia 30060

www.mariettaga.gov

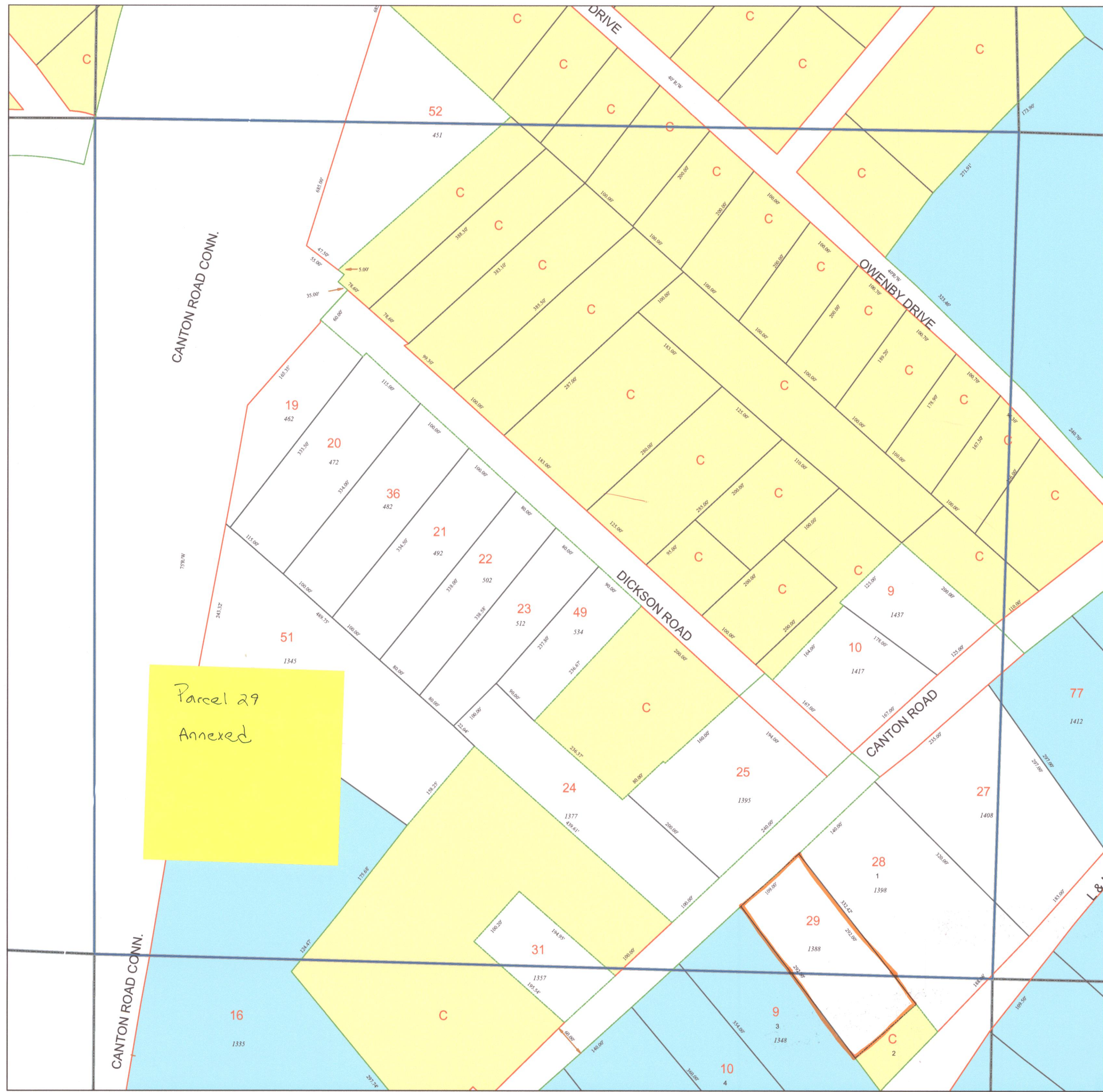

Parcel 29
Annexed