

TAX MAP 16-0875

Plot Date: Dec 01, 2005

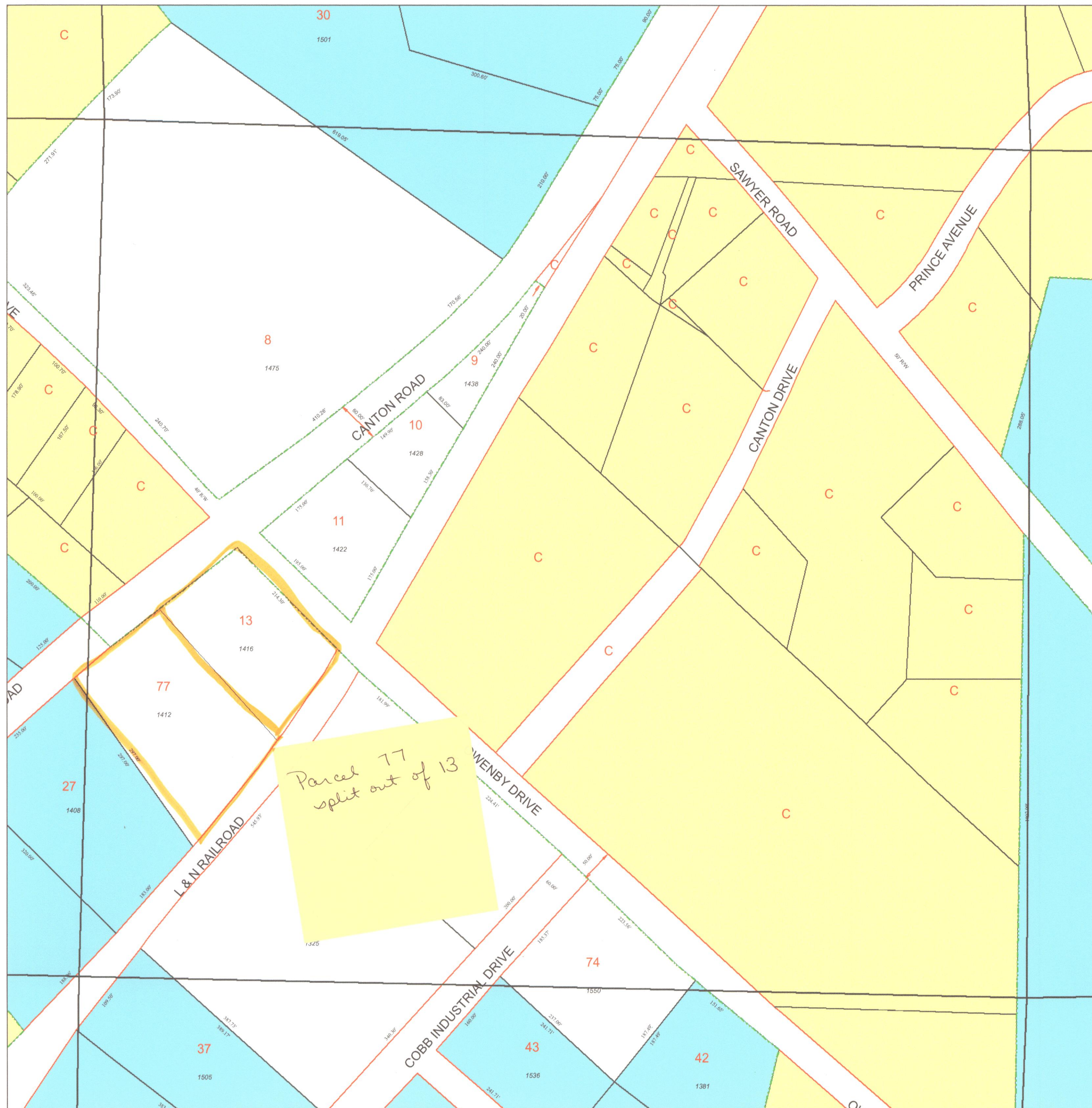

Legend

- Parcel Lines
- Creek Parcel Lines
- City Limit Lines
- ROW Lines
- 🏠 School Tax Exempt
- ☐ Parcels Inside Landlot
- 📍 25 Parcel
15 Lot
1530 Address
- ▒ Parcels Outside Landlot
- 🟡 Cobb County Parcels
- ⬛ Unidentified Parcels

Reference Area:

16-0855	16-0854	16-0853
16-0874	16-0875	16-0876
16-0927	16-0926	16-0925

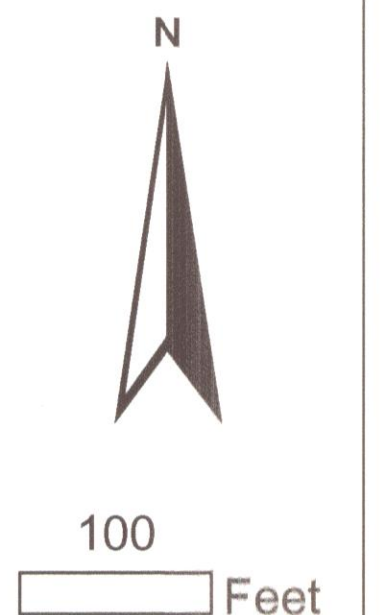

DISCLAIMER NOTE: This map is prepared for the inventory of real property found within this jurisdiction and is compiled from aerial photography, recorded deeds, plats, and other imagery, data and public records. Users of this map are hereby notified that the aforementioned primary public information sources should be consulted for verification of the information contained on this map. This jurisdiction, and the mapping companies involved in preparing it, assume no legal responsibilities for the information contained on this map.

Coordinate System based on Georgia State Plane System.
West Zone - NAD83



GIS Department
205 Lawrence Street - Marietta, Georgia 30060

www.mariettaga.gov