

# TAX MAP

## 16-0926

Plot Date: February 18, 2010

- Legend**
- Parcel Lines
  - Creek Parcel Lines
  - City Limit Lines
  - ROW Lines
  - 🚫 School Tax Exempt
  - ☐ Parcels Inside Landlot
  - ☐ Parcels Outside Landlot
  - ☐ Cobb County Parcels
  - ☐ Unidentified Parcels
- 25 Parcel  
13 Lot  
1530 Address

Reference Area:

16-0874	16-0875	16-0876
16-0921	16-0926	16-0925
16-0946	16-0947	16-0948



1 = 100 Feet

**DISCLAIMER NOTE:** This map is prepared for the inventory of real property found within this jurisdiction and is compiled from aerial photography, recorded deeds, plats, and other imagery, data and public records. Users of this map are hereby notified that the aforementioned primary public information sources should be consulted for verification of the information contained on this map. This jurisdiction, and the mapping companies involved in preparing it, assume no legal responsibilities for the information contained on this map.

Coordinate System based on Georgia State Plane System.  
West Zone - NAD83

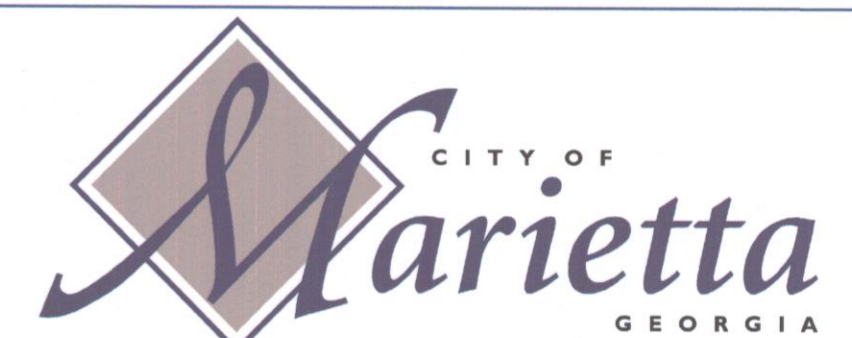

GIS Department  
205 Lawrence Street - Marietta, Georgia 30060  
[www.mariettaga.gov](http://www.mariettaga.gov)

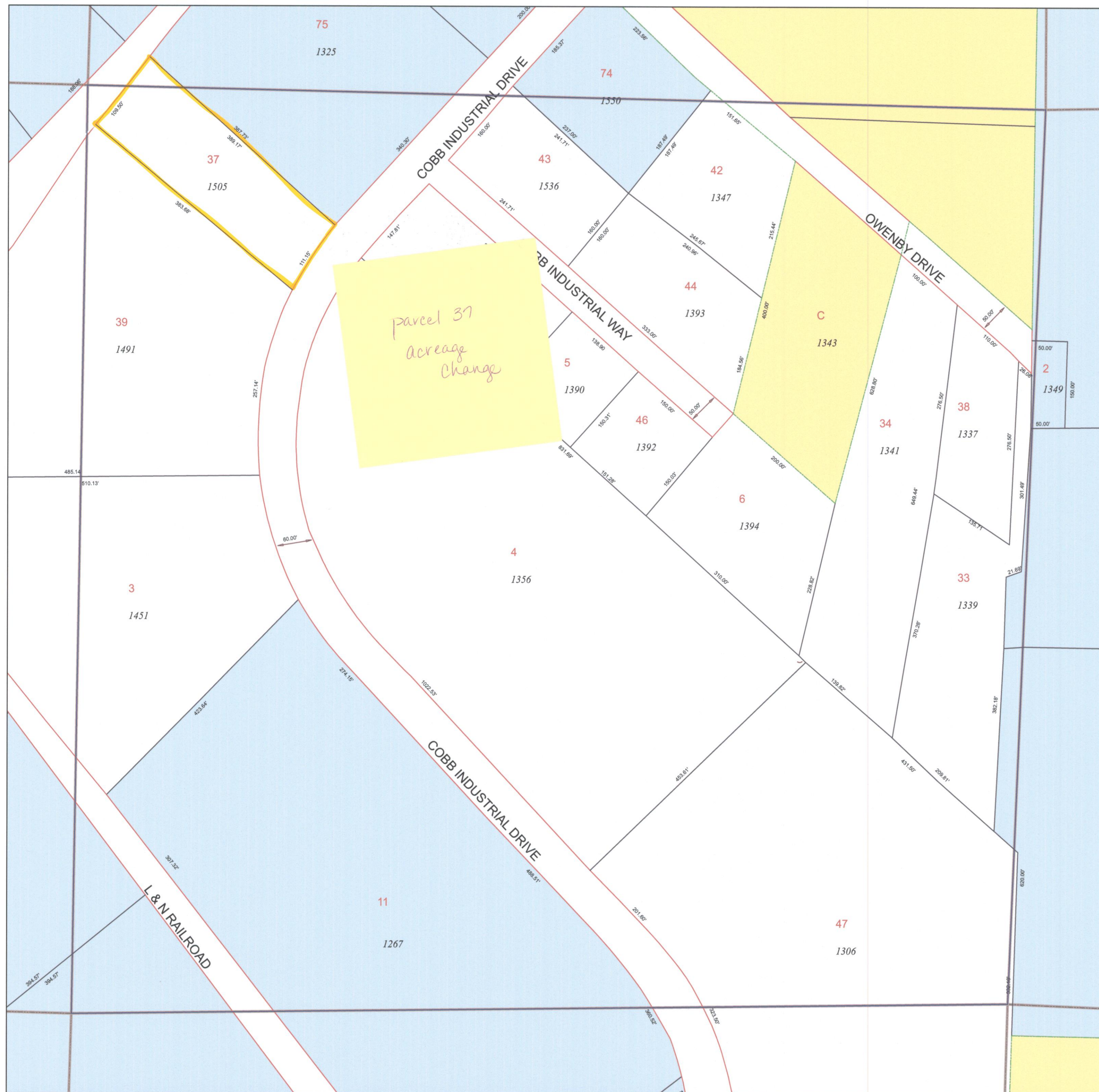

X