









TAX MAP 16-1006

Plot Date: August 17, 2006

Legend

-  Parcel Lines
-  Creek Parcel Lines
-  City Limit Lines
-  ROW Lines
-  School Tax Exempt
-  Parcels Inside Landlot
-  Parcels Outside Landlot
-  Cobb County Parcels
-  Unidentified Parcels

25 Parcel
15 Lot
1530 Address

Reference Area:

16-0938	16-0939	16-0940
16-1007	16-1006	16-1005
16-1010	16-1011	16-1012



1 = 100 Feet

DISCLAIMER NOTE: This map is prepared for the inventory of real property found within this jurisdiction and is compiled from aerial photography, recorded deeds, plats, and other imagery, data and public records. Users of this map are hereby notified that the aforementioned information sources should be consulted for verification of information contained on this map. This jurisdiction, and the individuals involved in preparing it, assume no legal liability for the information contained on this map. This map is based on Georgia State Plane System.

*New subdivision
The Tradition
split parcels
56-83 from
parcel 4*

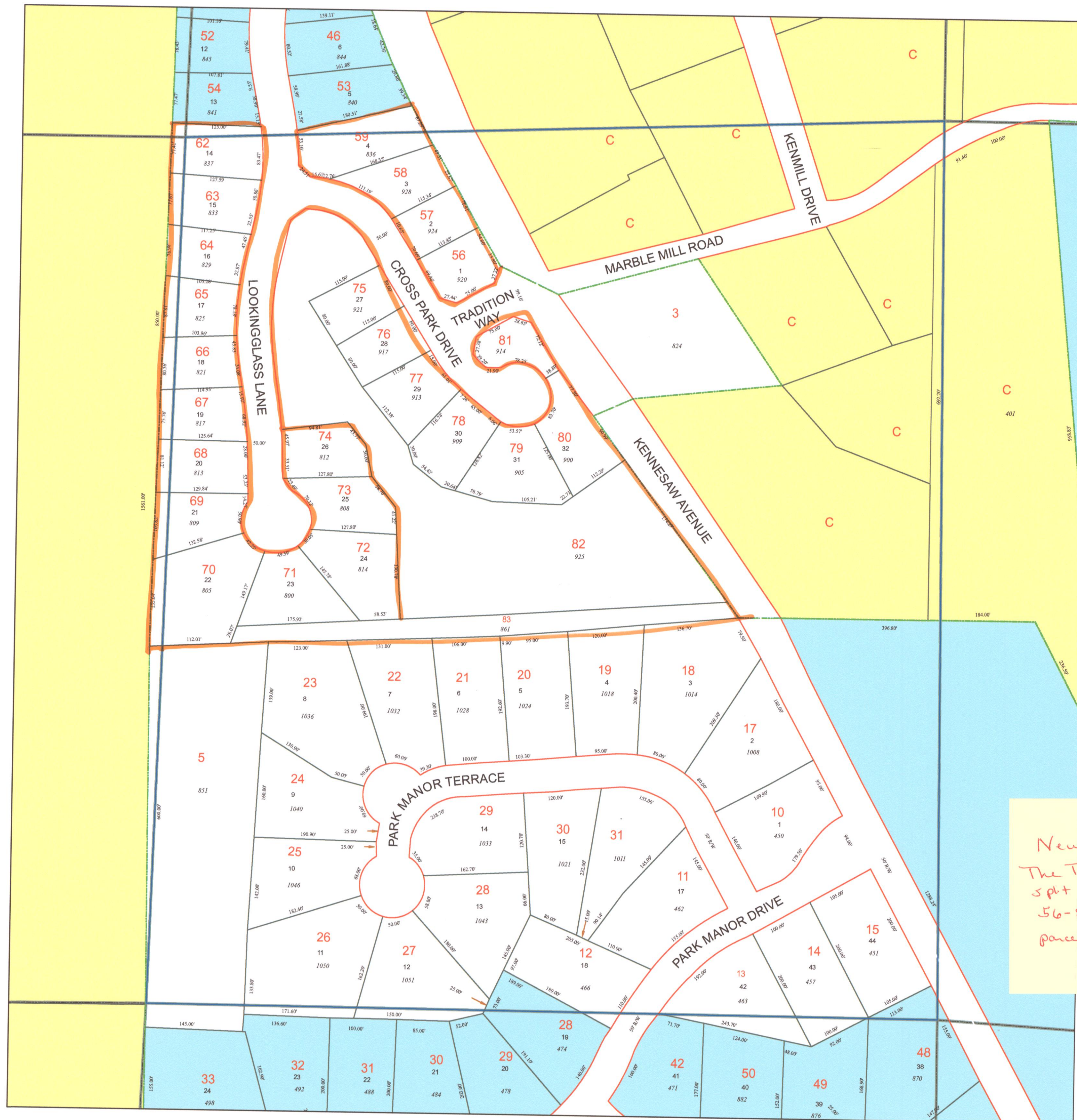

GIS Department
205 Lawrence Street - Marietta, Georgia 30060
www.mariettaga.gov