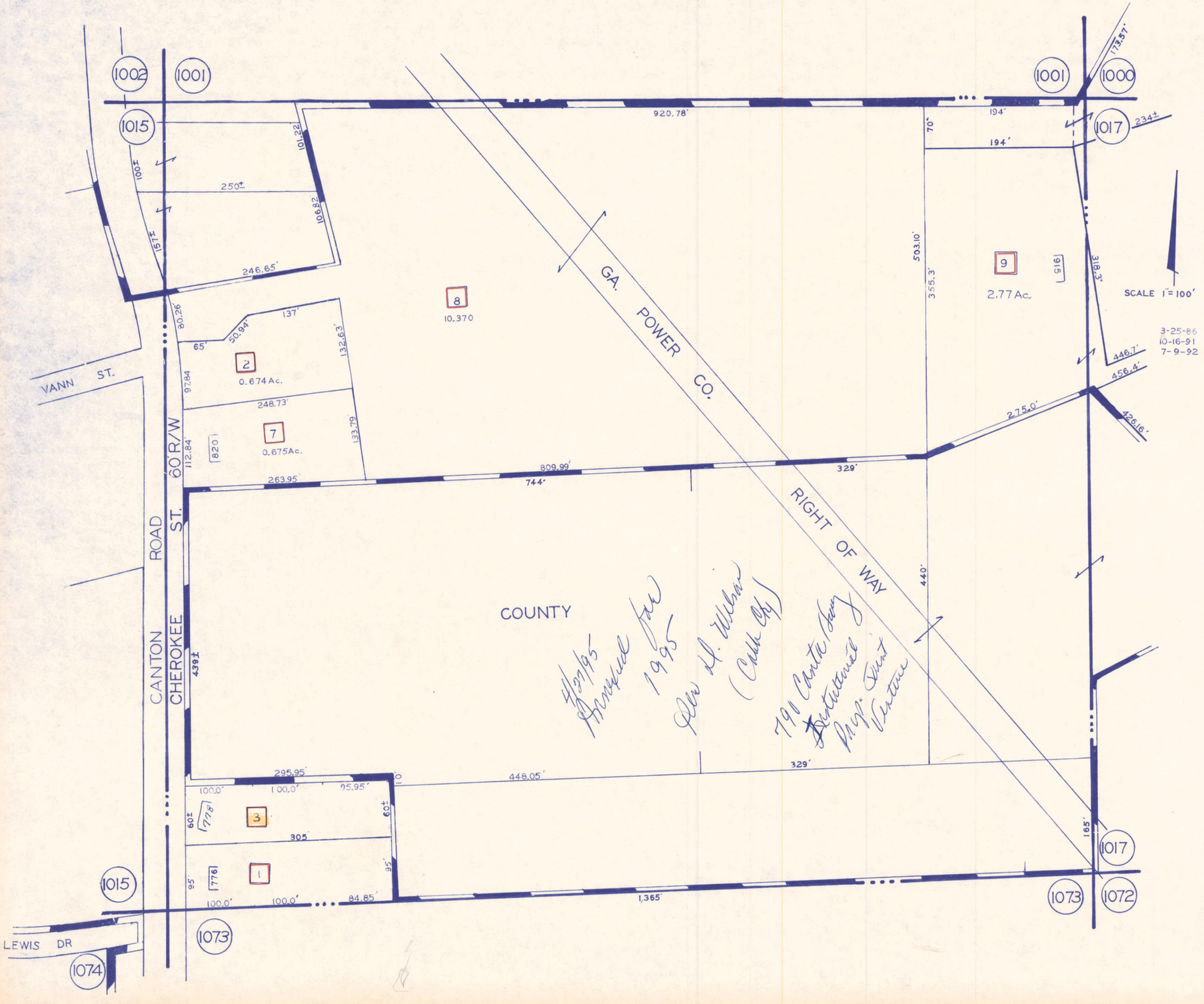L.L. 1016 - 16TH. DIST.