

L.L. 1074 DIST. 16

1014 1015

1075

1015

1016

1073

30' R/W

STREET T

92.3'

HILL

CAMPBELL

1075

1086

1087

WITCHER STREET

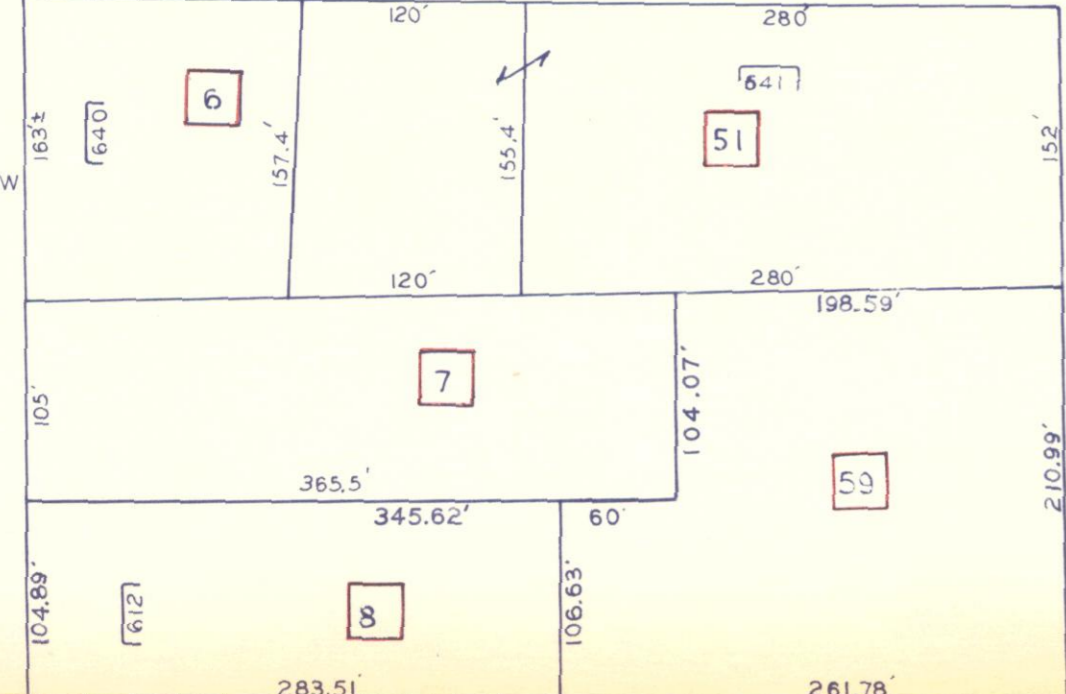

STREET

9.59'

CHERRY STREET

CHURCH

58' R/W

MARGARET AVENUE

50' R/W

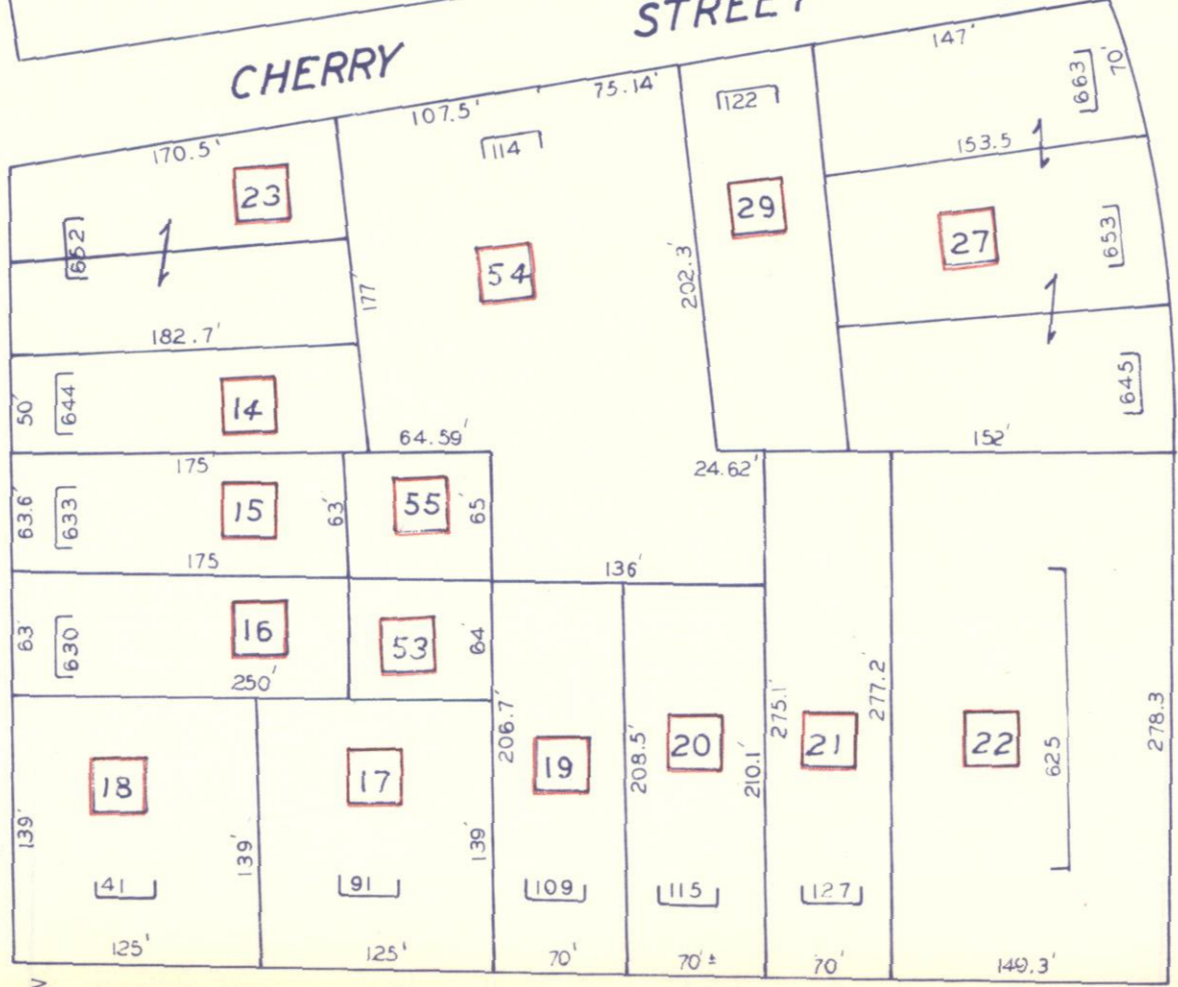

LEWIS DR

287'

CANTON ROAD

383.5'

100'

50' R/W

1073

1087

1088

N

SCALE: 1"=100'  
TRACED: 8-21-81  
REVISED: 9-19-83