

TAX MAP 16-1083

Plot Date: Oct 07, 2005

Legend

- Parcel Lines
- Creek Parcel Lines
- City Limit Lines
- ROW Lines
- School Tax Exempt
- Parcels Inside Landlot
- Parcels Outside Landlot
- Cobb County Parcels
- Unidentified Parcels

25 Parcel
15 Lot
1530 Address

Reference Area:

16-1079	16-1078	16-1077
	16-1083	16-1084
	16-1150	16-1149

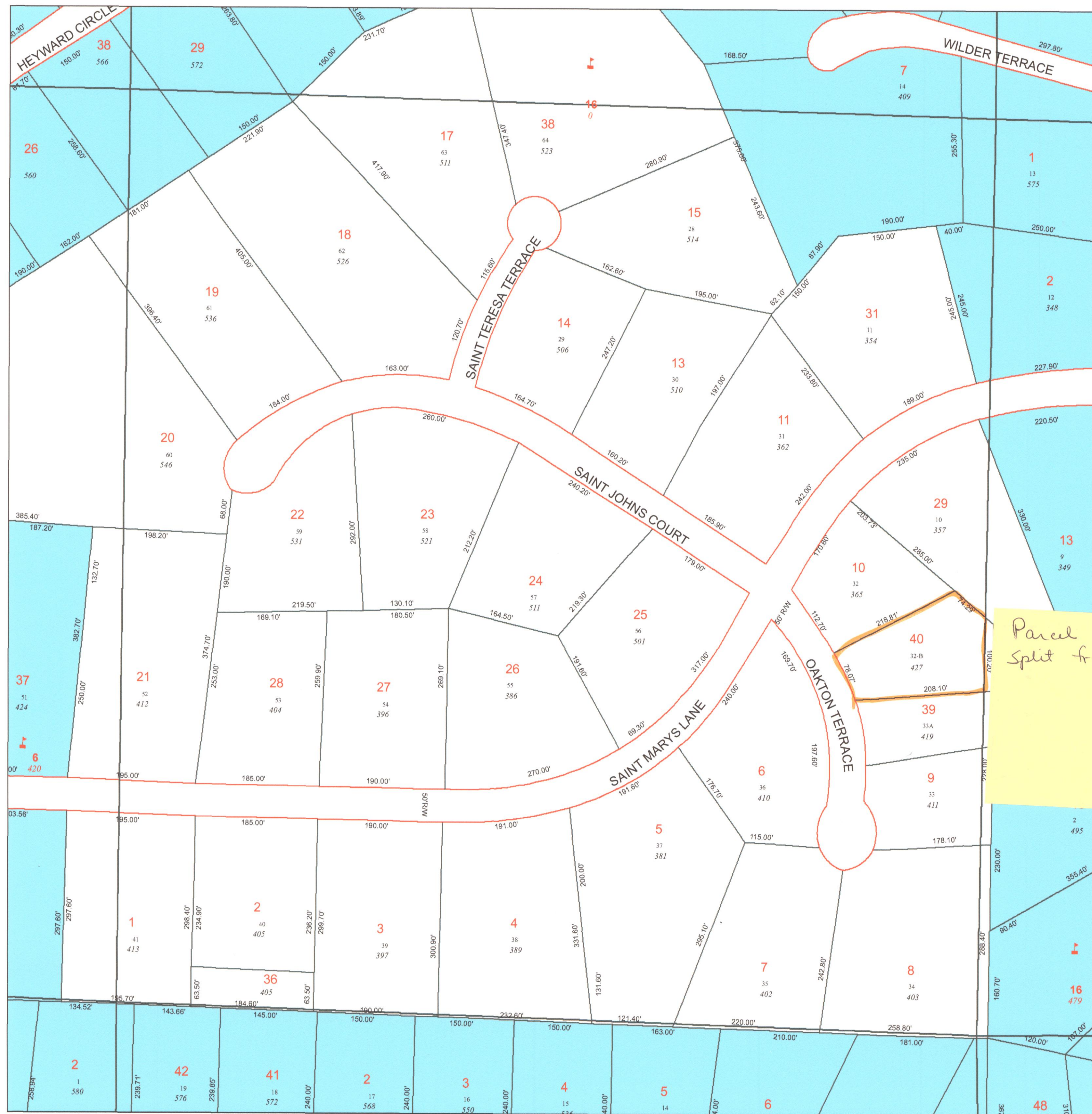
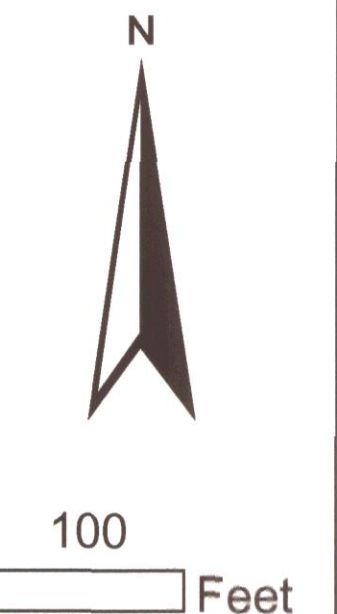

*Parcel 40
Split from parcel 10*

NOTE: This map is prepared for the inventory of real property within this jurisdiction and is compiled from aerial photography, recorded deeds, plats, and other imagery, data and information. Users of this map are hereby notified that the information is not intended to be used for legal purposes. The information is provided as a public service and should be verified with the appropriate primary public information sources for verification of the information contained on this map. This jurisdiction, and the mapping companies involved in preparing it, assume no legal responsibilities for the information contained on this map.

Coordinate System based on Georgia State Plane System.
West Zone - NAD83

Marietta
GIS Department
205 Lawrence Street - Marietta, Georgia 30060
www.mariettaga.gov