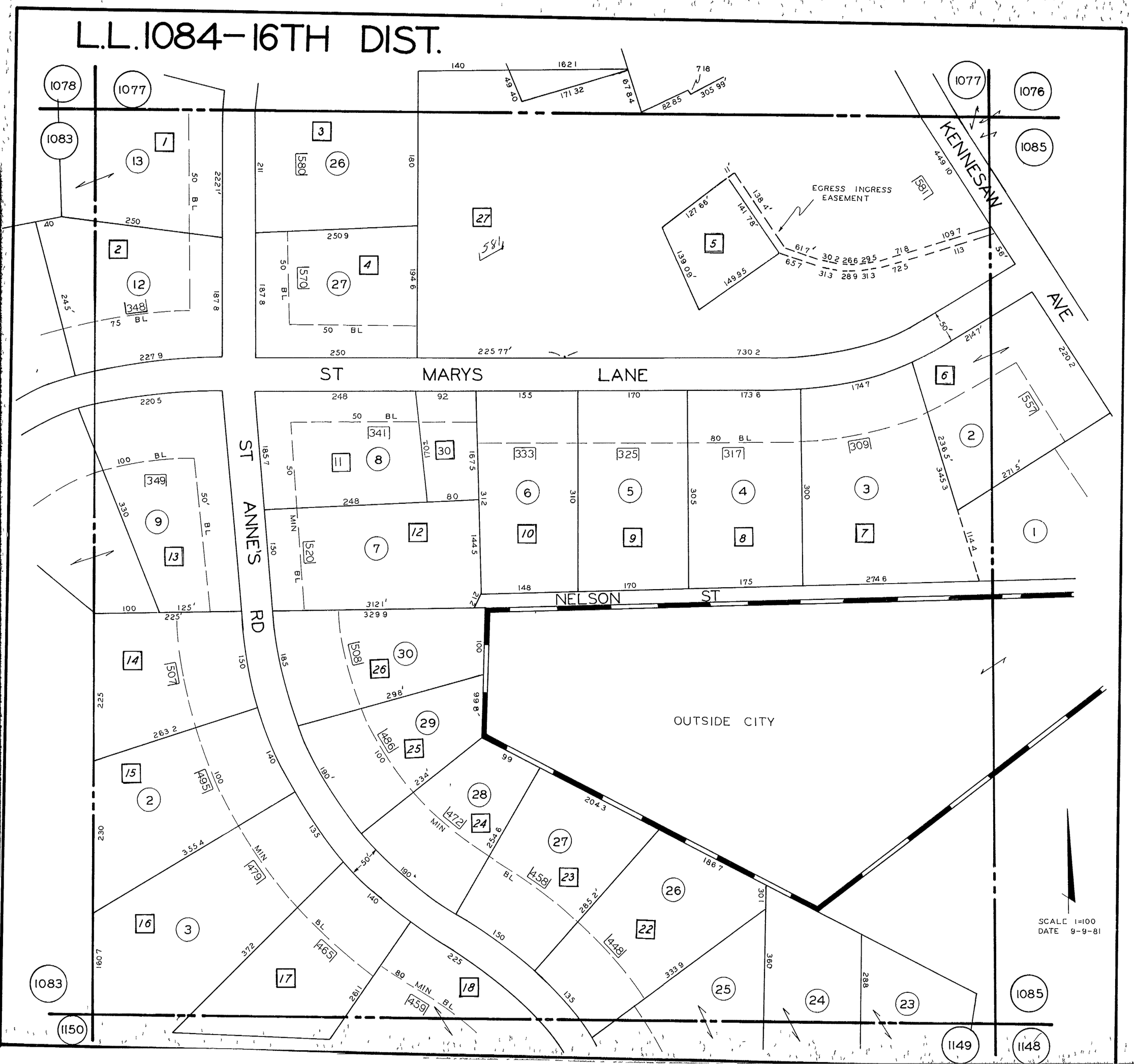L.L. 1084 – 16TH DIST.