

TAX MAP 16-1090

Plot Date: Jun 03, 2005

VOID p. 53 to
16-1090-62

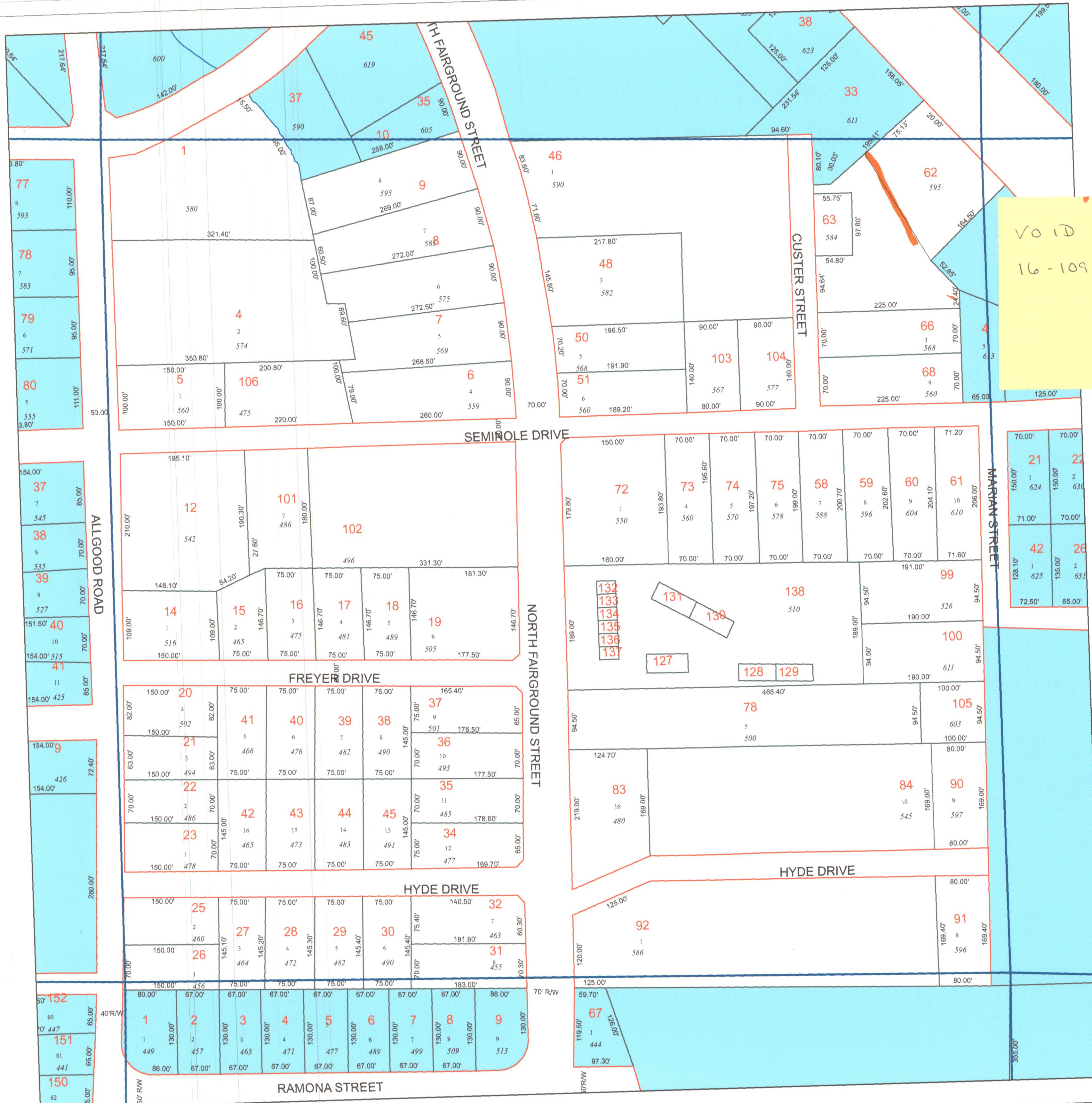

Legend

- Parcels Inside Landlot
- Parcel Lines
- Lines
- Parcels Outside Landlot
- Cobb County Parcels
- Tax Exempt
- Unidentified Parcels

Reference Area:

16-1072	16-1071	16-1070
16-1089	16-1090	16-1091
16-1144	16-1143	16-1142



100 Feet

DISCLAIMER NOTE: This map is prepared for the inventory of real property found within this jurisdiction and is compiled from aerial photography, recorded deeds, plats, and other imagery, data and public records. Users of this map are hereby notified that the aforementioned primary public information sources should be consulted for verification of the information contained on this map. This jurisdiction, and the mapping companies involved in preparing it, assume no legal responsibilities for the information contained on this map.

Coordinate System based on Georgia State Plane System.
West Zone - NAD83



GIS Department
205 Lawrence Street - Marietta, Georgia 30060
www.mariettaga.gov