

# TAX MAP 16-1099

ot Date: March 10, 2010

### Legend

- Parcel Lines Parcels Inside Landlot
- Parcel Lines Parcel 25 Lot 1530 Address
- Parcel Lines Parcels Outside Landlot
- Parcel Lines Cobb County Parcels
- Tax Exempt Unidentified Parcels

### Reference Area:

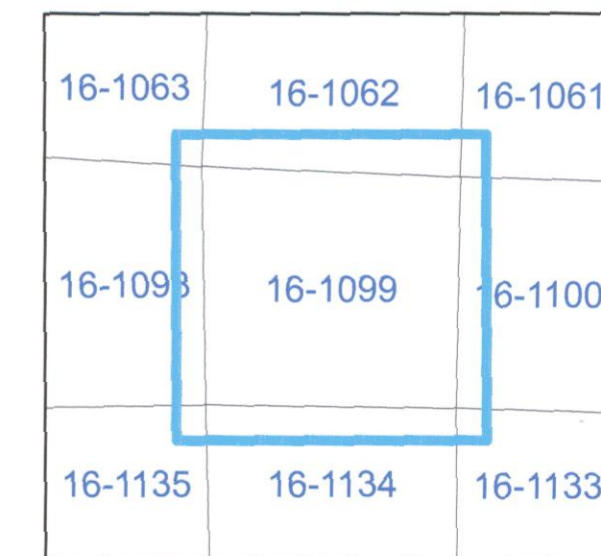

**DISCLAIMER NOTE:** This map is prepared for the inventory of real property found within this jurisdiction and is compiled from aerial photography, recorded deeds, plats, and other imagery, data and public records. Users of this map are hereby notified that the aforementioned primary public information sources should be consulted for verification of the information contained on this map. This jurisdiction, and the mapping companies involved in preparing it, assume no legal responsibilities for the information contained on this map.

Coordinate System based on Georgia State Plane System.  
West Zone - NAD83



GIS Department  
205 Lawrence Street - Marietta, Georgia 30060  
[www.mariettaga.gov](http://www.mariettaga.gov)

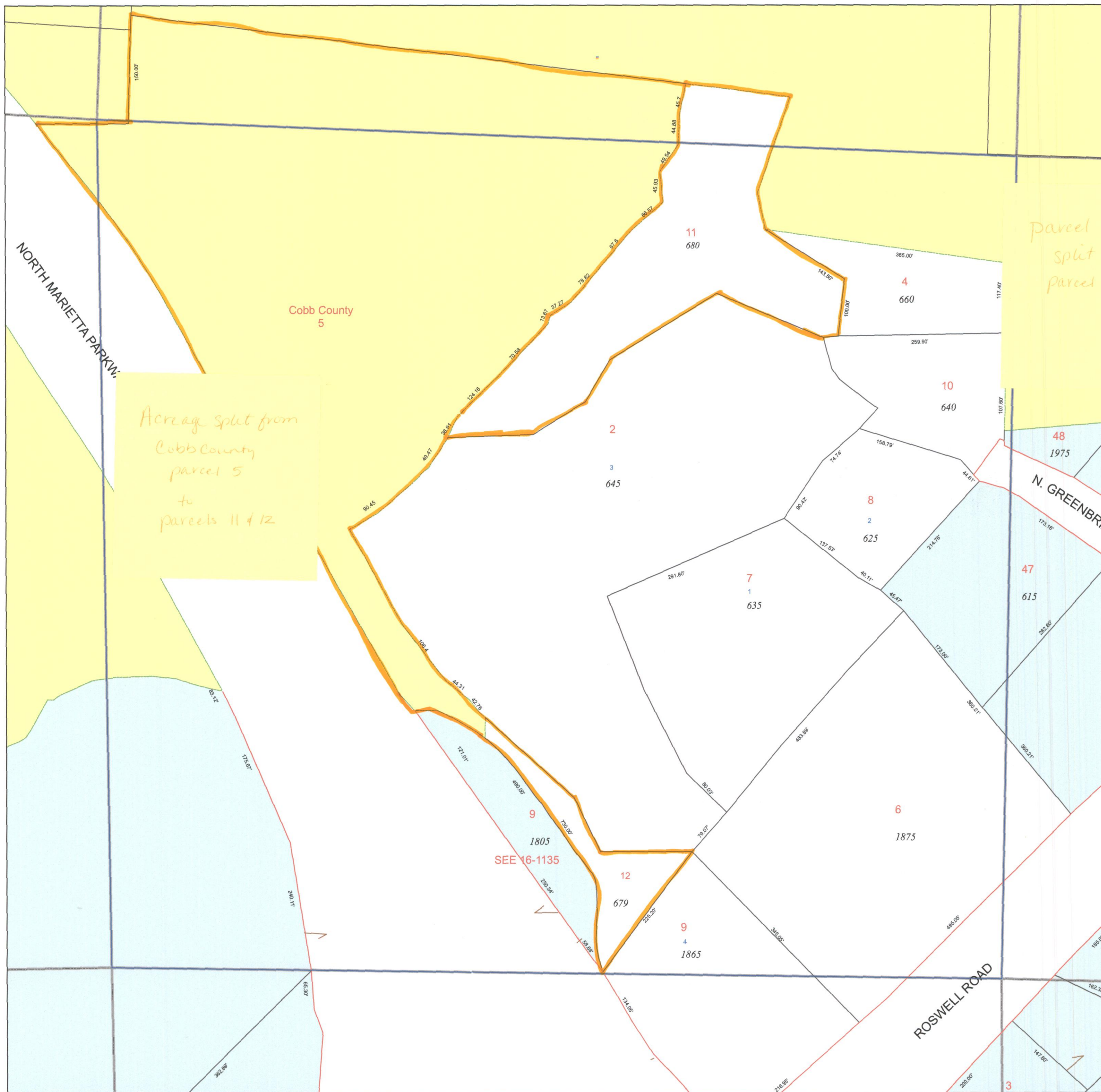

X