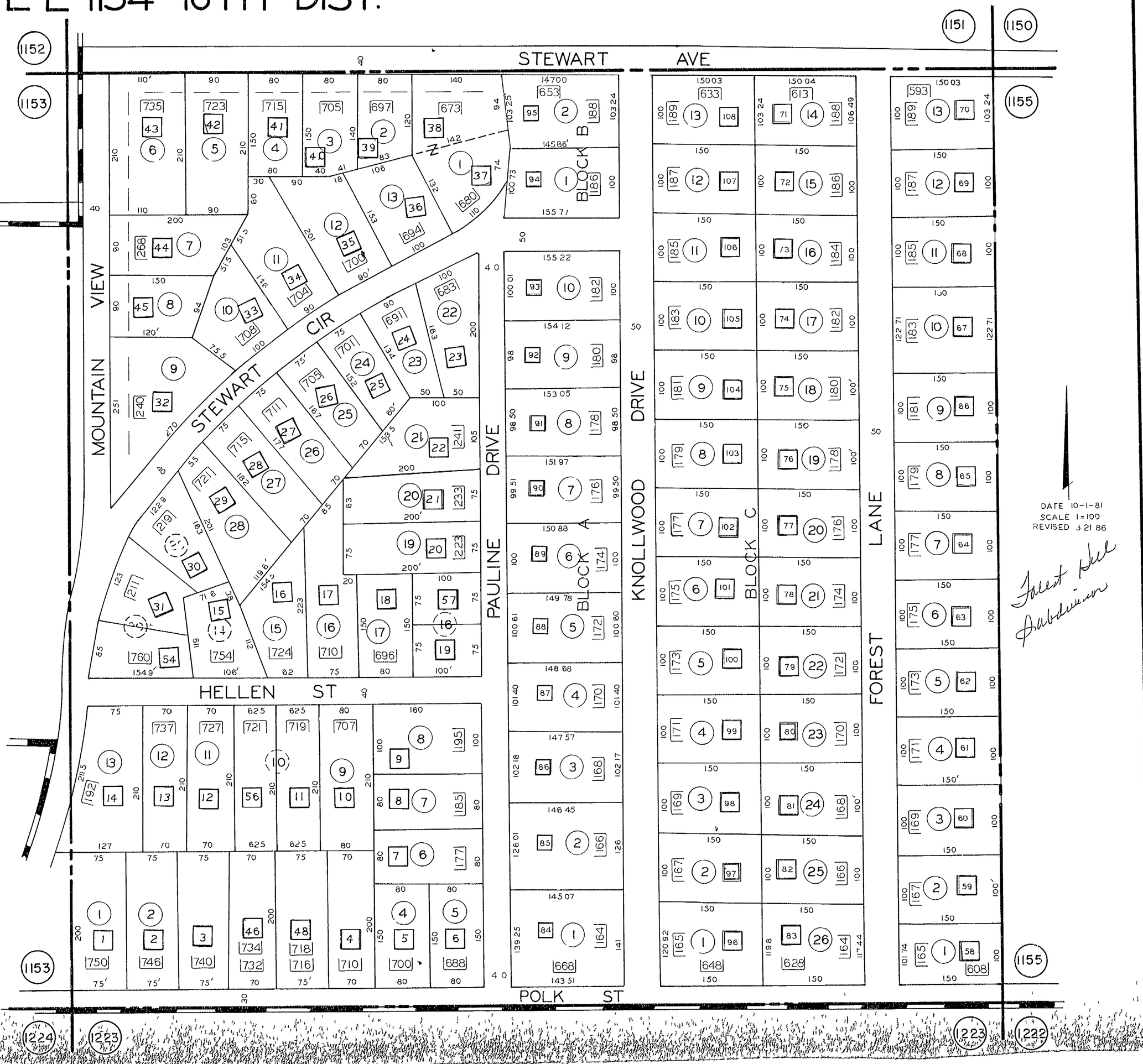L L 1154 16TH DIST.