

TAX MAP 16-1163

Plot Date: Jun 06, 2005

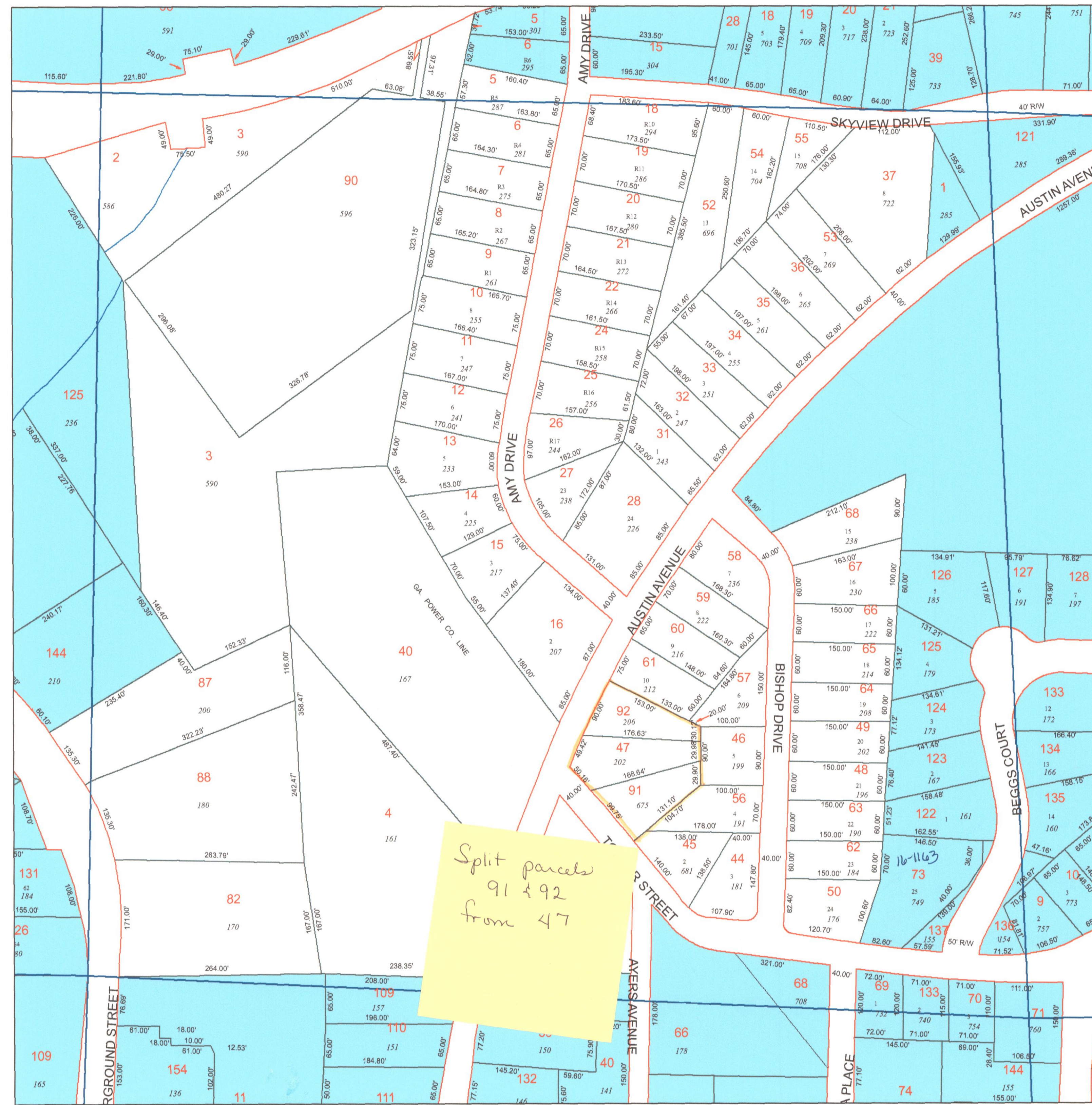

Legend

- Parcel Lines
- Creek Parcel Lines
- - - City Limit Lines
- ROW Lines
- School Tax Exempt
- Unidentified Parcels
- Parcels Inside Landlot
- 25 Parcel
- 15 Lot
- 1530 Address
- Parcels Outside Landlot
- Cobb County Parcels

Reference Area:

16-1143	16-1142	16-1141
16-1162	16-1163	16-1164
16-1215	16-1214	16-1213

100 Feet

DISCLAIMER NOTE: This map is prepared for the inventory of real property found within this jurisdiction and is compiled from aerial photography, recorded deeds, plats, and other imagery, data and public records. Users of this map are hereby notified that the aforementioned primary public information sources should be consulted for verification of the information contained on this map. This jurisdiction, and the mapping companies involved in preparing it, assume no legal responsibilities for the information contained on this map.

Coordinate System based on Georgia State Plane System.
West Zone - NAD83

Marietta
GIS Department
205 Lawrence Street - Marietta, Georgia 30060
www.mariettaga.gov

Split parcels
91 & 92
from 47