

TAX MAP 16-1211

Plot Date: February 29, 2008

Legend	
	Parcel Lines
	Creek Parcel Lines
	City Limit Lines
	ROW Lines
	School Tax Exempt
	Parcels Inside Landlot
	Parcels Outside Landlot
	Cobb County Parcels
	Unidentified Parcels

Reference Area:

16-1165	16-1166	16-1167
16-1212	16-1211	16-1210
16-1237	16-1238	16-1239



1 = 100 Feet

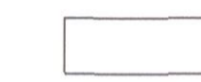

DISCLAIMER NOTE: This map is prepared for the inventory of real property found within this jurisdiction and is compiled from aerial photography, recorded deeds, plats, and other imagery, data and public records. Users of this map are hereby notified that the aforementioned primary public information sources should be consulted for verification of the information contained on this map. This jurisdiction, and the mapping companies involved in preparing it, assume no legal responsibilities for the information contained on this map.

Coordinate System based on Georgia State Plane System, West Zone - NAD83



GIS Department

205 Lawrence Street - Marietta, Georgia 30060
www.mariettaga.gov

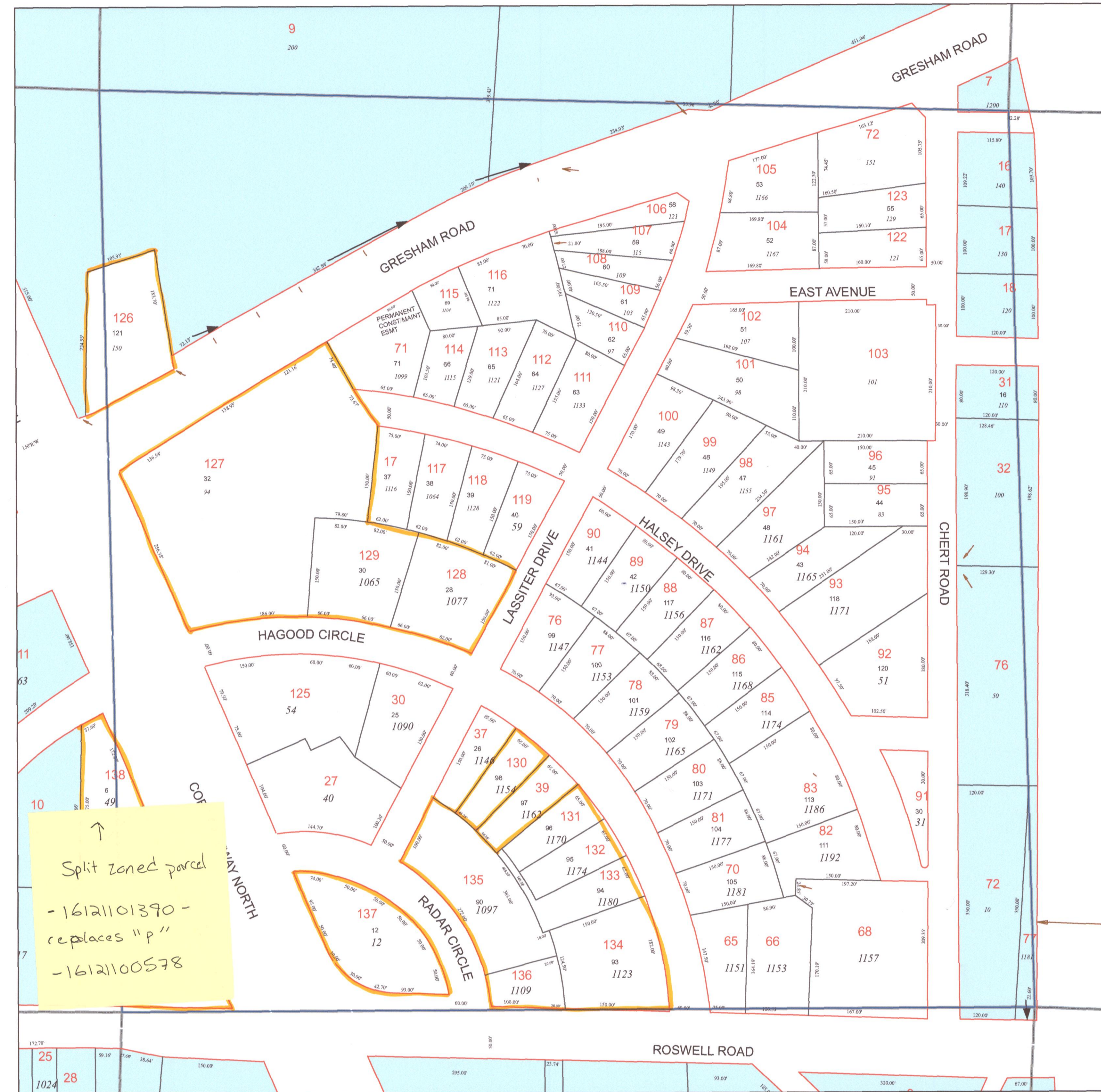

↑
Split zoned parcel
- 16121101390 -
replaces "p"
- 16121100578