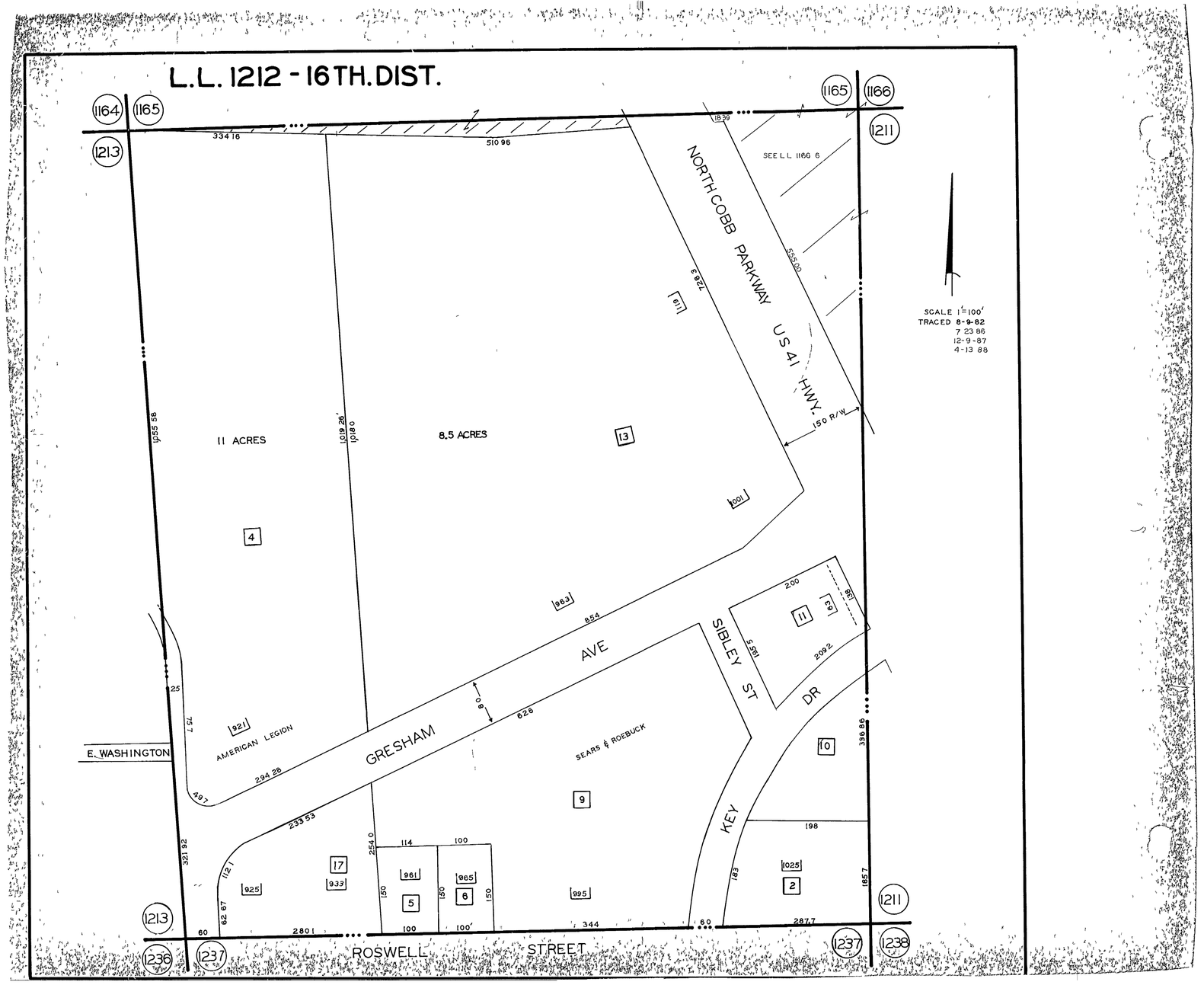
L.L. 1212 - 16TH. DIST.
1164
1165
1166
1211
1213
1236
1237
1238
SEE L.L. 1166 6
NORTH COBB PARKWAY
U.S. 41 HWY.
150 R/W
SCALE 1" = 100'
TRACED 8-9-82
7 23 86
12-9-87
4-13 88
11 ACRES
8.5 ACRES
13
4
11
10
9
2
5
6
17
AMERICAN LEGION
SEARS & ROEBUCK
GRESHAM
AVE
SIBLEY ST
DR
KEY
E. WASHINGTON
ROSWELL
STREET