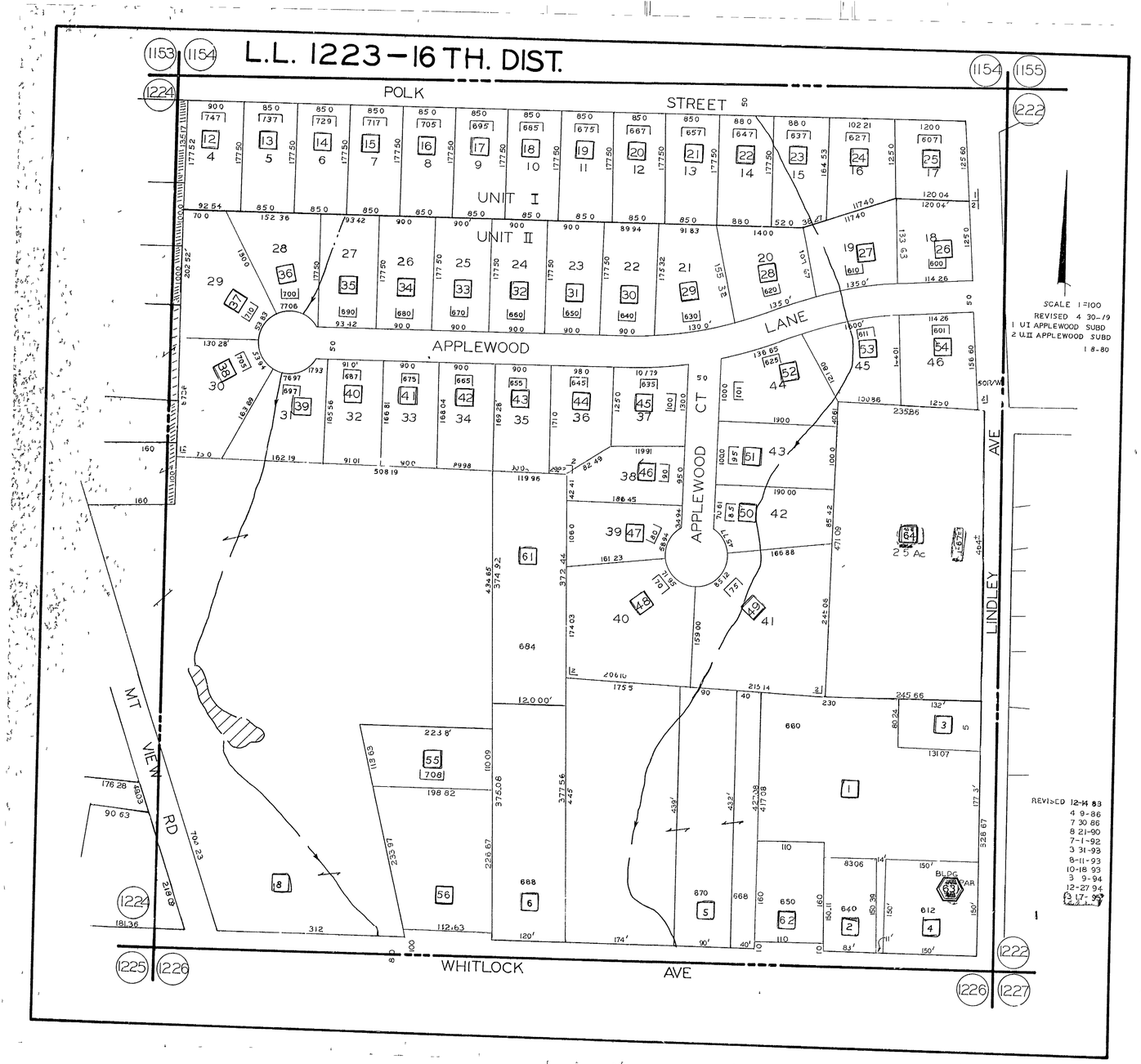L.L. 1223 – 16 TH. DIST.