

# TAX MAP 16-1224

Plot Date: Jun 06, 2005

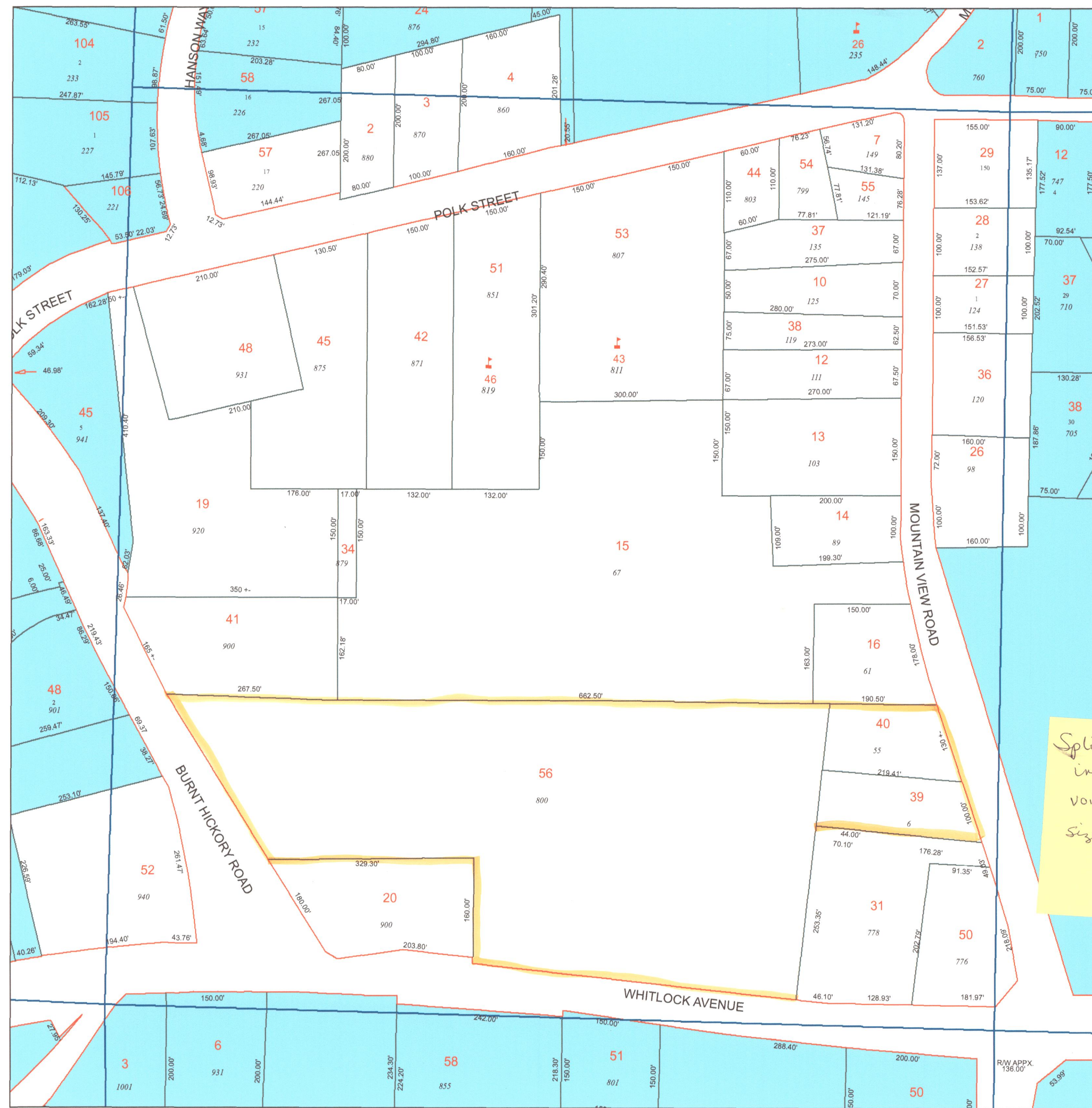

**Legend**

- Parcel Lines
- Creek Parcel Lines
- City Limit Lines
- ROW Lines
- School Tax Exempt
- Unidentified Parcels
- Parcels Inside Landlot
- 25 Parcel
- 15 Lot
- 1530 Address
- Parcels Outside Landlot
- Cobb County Parcels

Reference Area:

	16-1153	16-1154
20-0323	16-1224	16-1223
20-0324	16-1225	16-1226

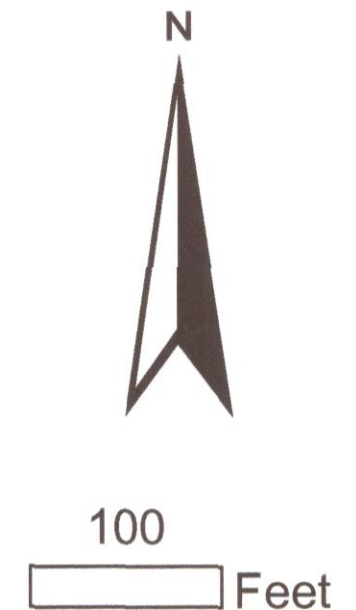

*Split p 56 out of P40  
includes all of P47  
voids P-47  
Size change P-39*

This map is prepared for the inventory of real jurisdiction and is compiled from aerial photos, plats, and other imagery, data and is hereby notified that the public information sources should be consulted for information contained on this map. This map is not intended to be used for legal purposes. The City of Marietta, Georgia, is not responsible for any errors or omissions in this map. This map is prepared for the City of Marietta, Georgia, and is not intended to be used for legal purposes. The City of Marietta, Georgia, is not responsible for any errors or omissions in this map.

**Marietta**  
GIS Department  
205 Lawrence Street - Marietta, Georgia 30060  
[www.mariettaga.gov](http://www.mariettaga.gov)