

# TAX MAP 16-1227

Plot Date: February 27, 2006

**Legend**

- Parcel Lines
- Creek Parcel Lines
- City Limit Lines
- ROW Lines
- School Tax Exempt
- Parcels Inside Landlot
- 25 Parcel  
15 Lot  
1530 Address
- Parcels Outside Landlot
- Cobb County Parcels
- Unidentified Parcels

Reference Area:

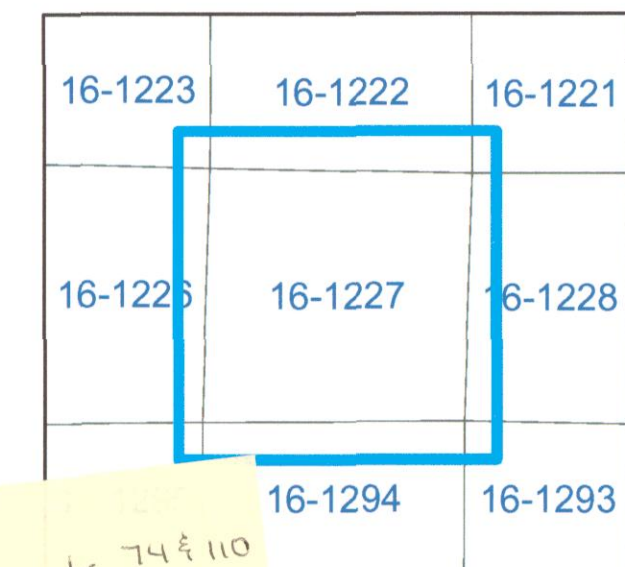

1 = 100 Feet

*Void parcels 74 & 110 to parcel 75*

NOTE: This map is prepared for the inventory of real property within this jurisdiction and is compiled from aerial photography, recorded deeds, plats, and other imagery, data and public information sources should be consulted for verification of information contained on this map. This jurisdiction, and the persons involved in preparing it, assume no legal liability for the information contained on this map.

based on Georgia State Plane System.



GIS Department

205 Lawrence Street - Marietta, Georgia 30060

[www.mariettaga.gov](http://www.mariettaga.gov)

