

TAX MAP 16-1232

Plot Date: February 5, 2007

Legend

- Parcel Lines
- Creek Parcel Lines
- City Limit Lines
- ROW Lines
- School Tax Exempt
- Parcels Inside Landlot
- Parcels Outside Landlot
- Cobb County Parcels
- Unidentified Parcels

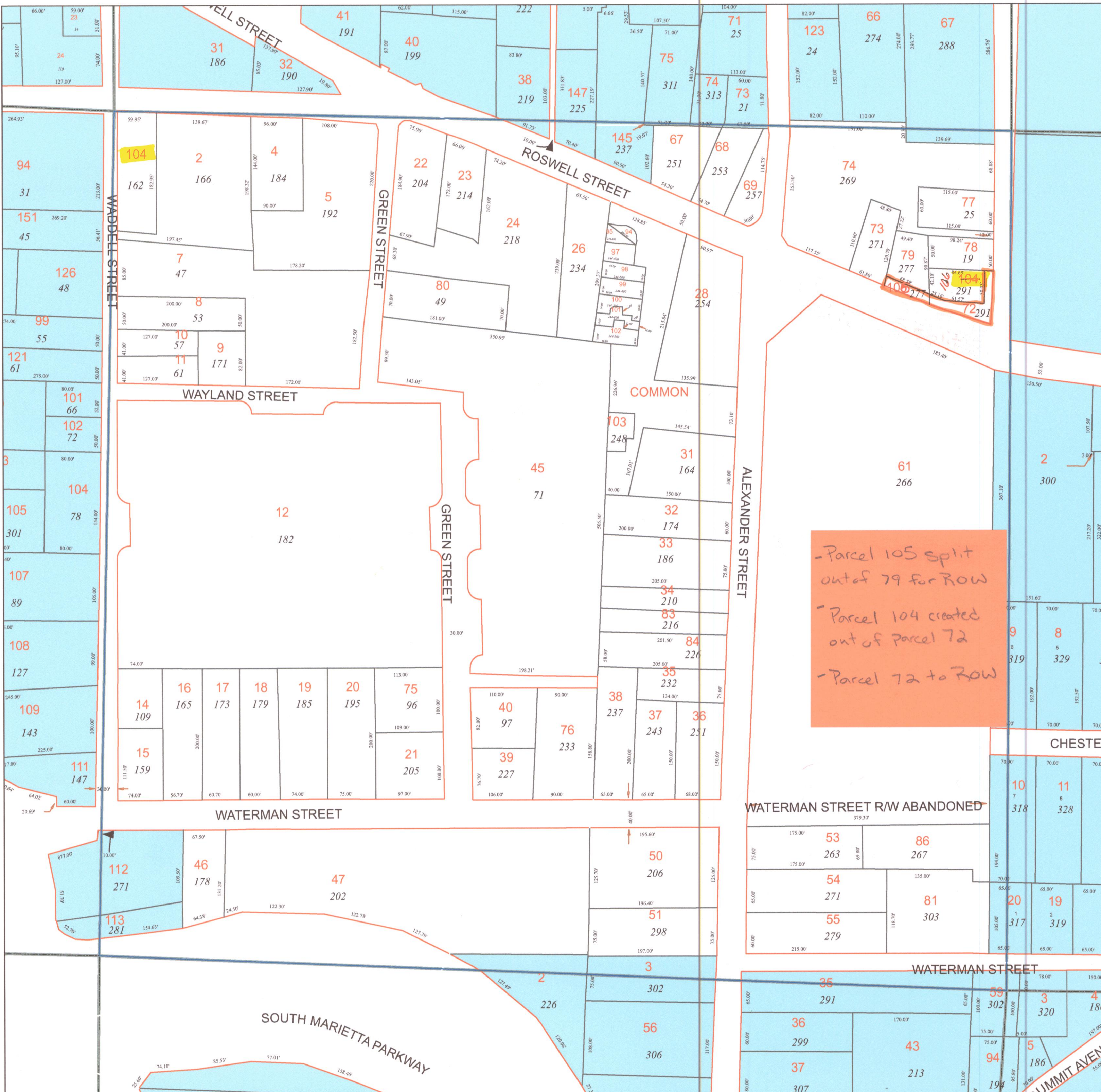

- Parcel 105 split out of 79 for ROW
 - Parcel 104 created out of parcel 72
 - Parcel 72 to ROW

Reference Area:

16-12182	16-1217	16-1216
16-12184	16-1217	16-1216
16-1231	16-1232	16-1233
16-1290	16-1289	16-1288

N

 1 = 100 Feet

DISCLAIMER NOTE: This map is prepared for the inventory of real property found within this jurisdiction and is compiled from aerial photography, recorded deeds, plats, and other imagery, data and public records. Users of this map are hereby notified that the aforementioned primary public information sources should be consulted for verification of the information contained on this map. This jurisdiction, and the mapping companies involved in preparing it, assume no legal responsibilities for the information contained on this map.

Coordinate System based on Georgia State Plane System.
 West Zone - NAD83

CITY OF Marietta GEORGIA

GIS Department
 205 Lawrence Street - Marietta, Georgia 30060
www.marietta.ga.gov