

TAX MAP 16-1235

Plot Date: Jun 06, 2005

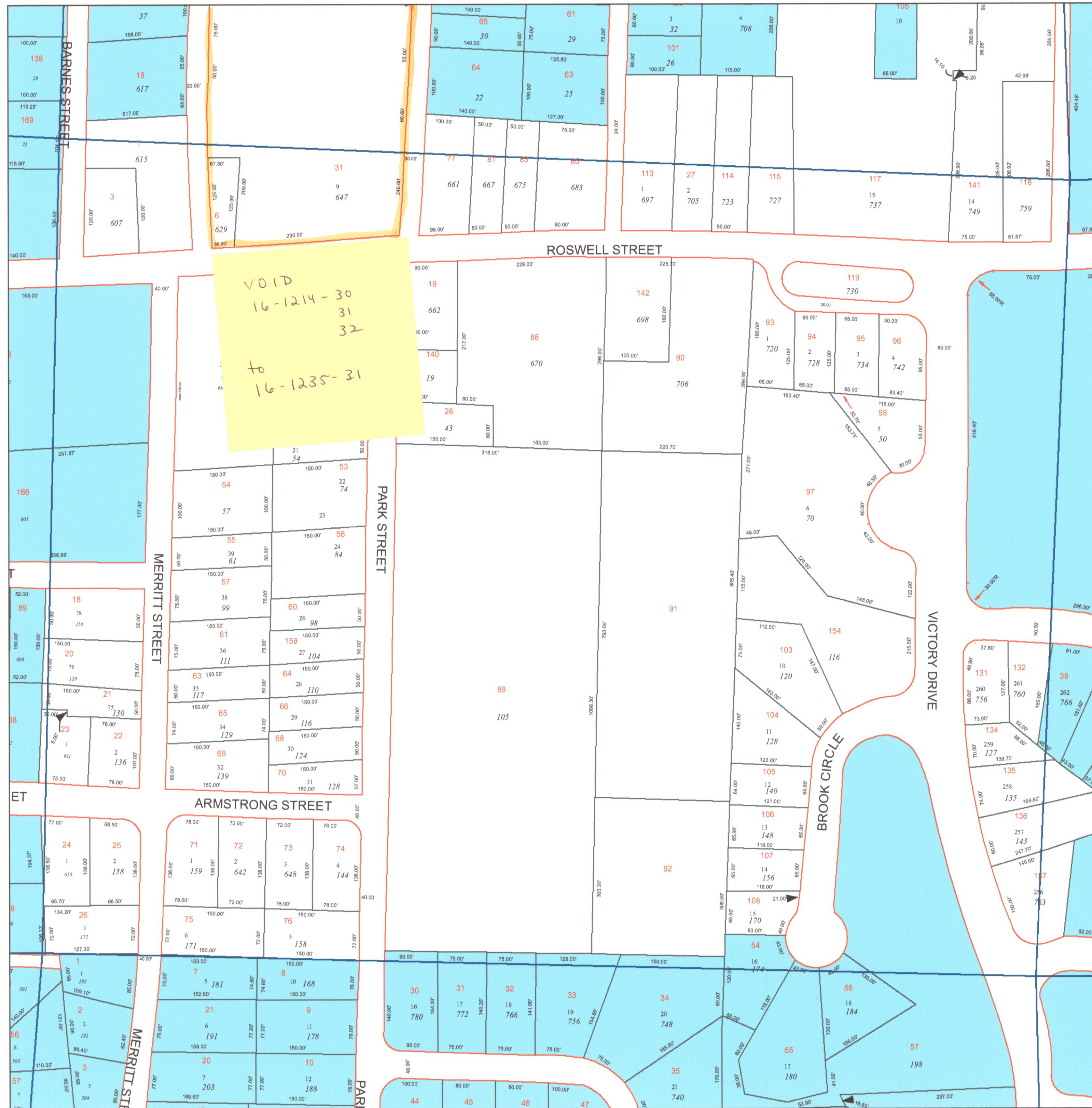

Legend

- Parcel Lines
- Creek Parcel Lines
- City Limit Lines
- ROW Lines
- School Tax Exempt
- Unidentified Parcels
- Parcels Inside Landlot
- 25 Parcel Lot 1530 Address
- Parcels Outside Landlot
- Cobb County Parcels

Reference Area:

16-1215	16-1214	16-1213
16-1234	16-1235	16-1236
16-1287	16-1286	16-1285



100 Feet

DISCLAIMER NOTE: This map is prepared for the inventory of real property found within this jurisdiction and is compiled from aerial photography, recorded deeds, plats, and other imagery, data and public records. Users of this map are hereby notified that the aforementioned primary public information sources should be consulted for verification of the information contained on this map. This jurisdiction, and the mapping companies involved in preparing it, assume no legal responsibilities for the information contained on this map.

Coordinate System based on Georgia State Plane System.
West Zone - NAD83



GIS Department
205 Lawrence Street - Marietta, Georgia 30060

www.mariettaga.gov