

TAX MAP 16-1296

Plot Date: Nov 09, 2005

Map Correction
combining p. 4 & 5.

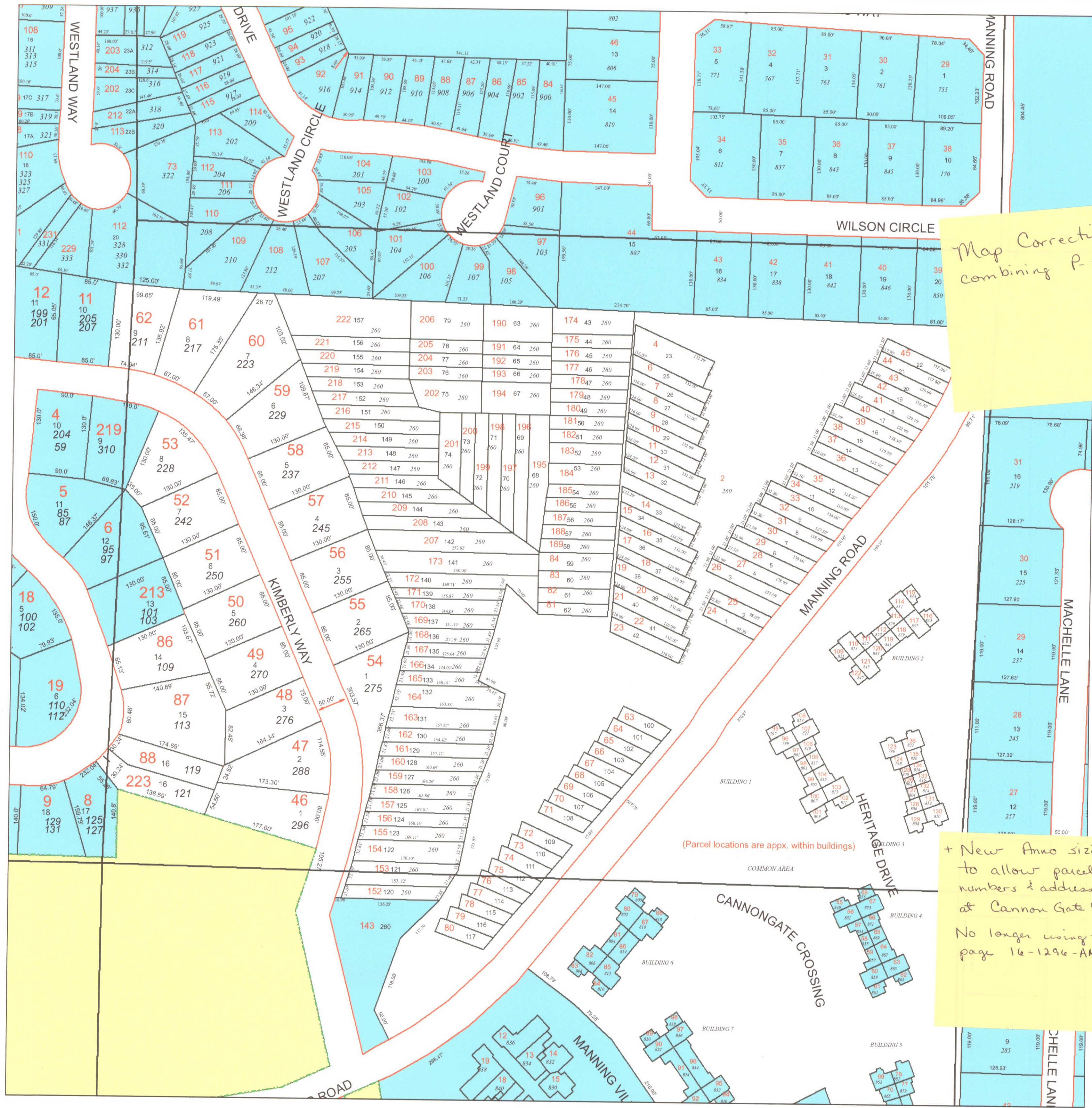

Legend

- Parcel Lines
- Creek Parcel Lines
- City Limit Lines
- ROW Lines
- School Tax Exempt
- Parcels Inside Landlot
- Parcel
- Lot
- 1530 Address
- Parcels Outside Landlot
- Cobb County Parcels
- Unidentified Parcels

Reference Area:

20-0323	16-1224	16-1223
	16-1225	16-1226
20-0324	16-1296	16-1295
19-0037	17-0001	17-0072
19-0038	17-0002	17-0071

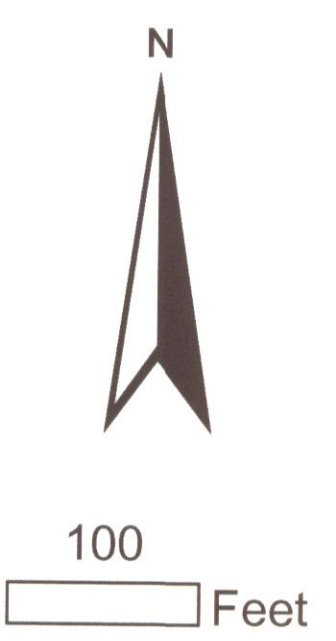

DISCLAIMER NOTE: This map is prepared for the inventory of real property found within this jurisdiction and is compiled from aerial photography, recorded deeds, plats, and other imagery, data and public records. Users of this map are hereby notified that the aforementioned primary public information sources should be consulted for verification of the information contained on this map. This jurisdiction, and the mapping companies involved in preparing it, assume no legal responsibilities for the information contained on this map.

Coordinate System based on Georgia State Plane System.
Zone - NAD83

+ New Anno sizing
to allow parcel
numbers & addresses
at Cannon Gate Condos.
No longer using
page 16-1296-AH



GIS Department
205 Lawrence Street - Marietta, Georgia 30060

www.mariettaga.gov