

TAX MAP 17-0067

Plot Date: Jun 27, 2005

Legend

- Parcel Lines
- Creek Parcel Lines
- City Limit Lines
- ROW Lines
- School Tax Exempt
- Parcels Inside Landlot
- Parcels Outside Landlot
- Cobb County Parcels
- Unidentified Parcels

25 Parcel
15 Lot
1530 Address

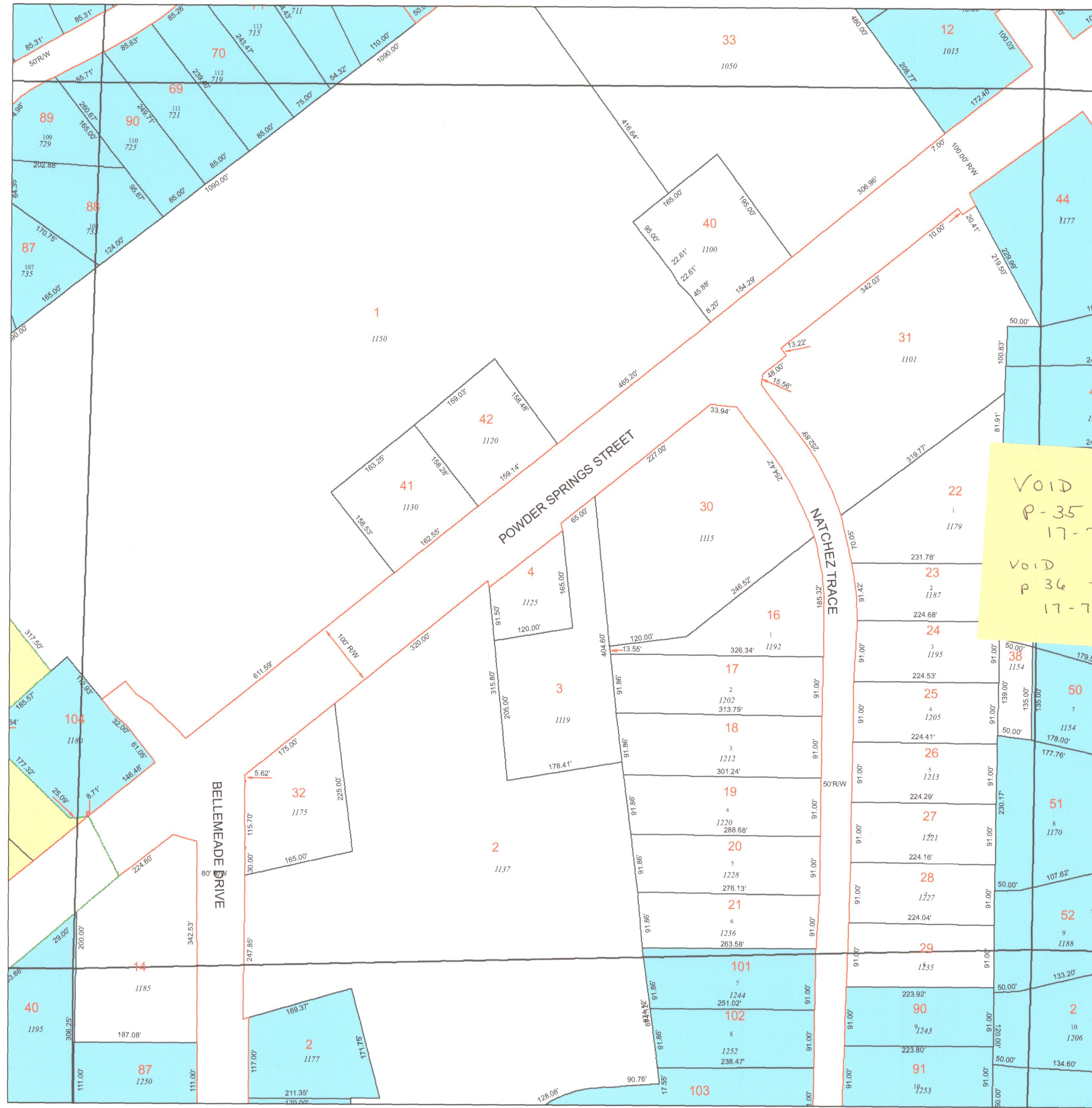

VOID
P-35 to
17-78-46

VOID
P 36 to
17-78-45

Area:

17-0068	17-0077
17-0067	17-0078
17-0007	17-0079

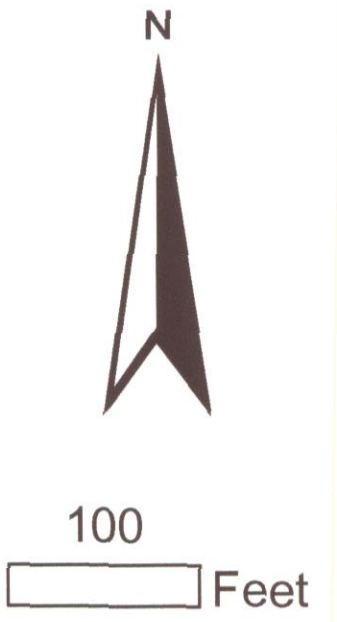

DISCLAIMER NOTE: This map is prepared for the inventory of real property found within this jurisdiction and is compiled from aerial photography, recorded deeds, plats, and other imagery, data and public records. Users of this map are hereby notified that the aforementioned primary public information sources should be consulted for verification of the information contained on this map. This jurisdiction, and the mapping companies involved in preparing it, assume no legal responsibilities for the information contained on this map.

Coordinate System based on Georgia State Plane System.
West Zone - NAD83

Marietta
GIS Department
205 Lawrence Street - Marietta, Georgia 30060
www.mariettaga.gov