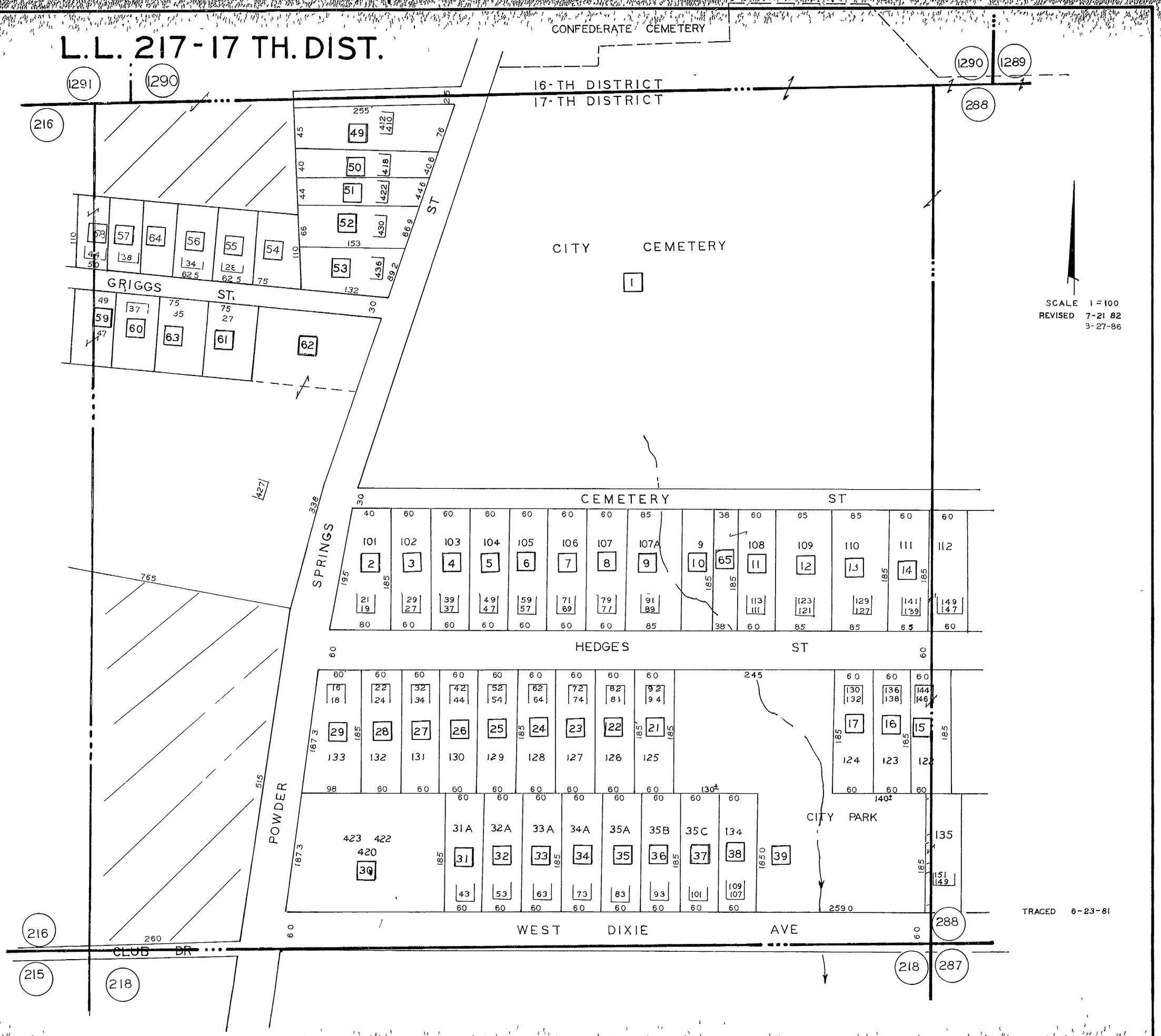L.L. 217-17 TH. DIST.