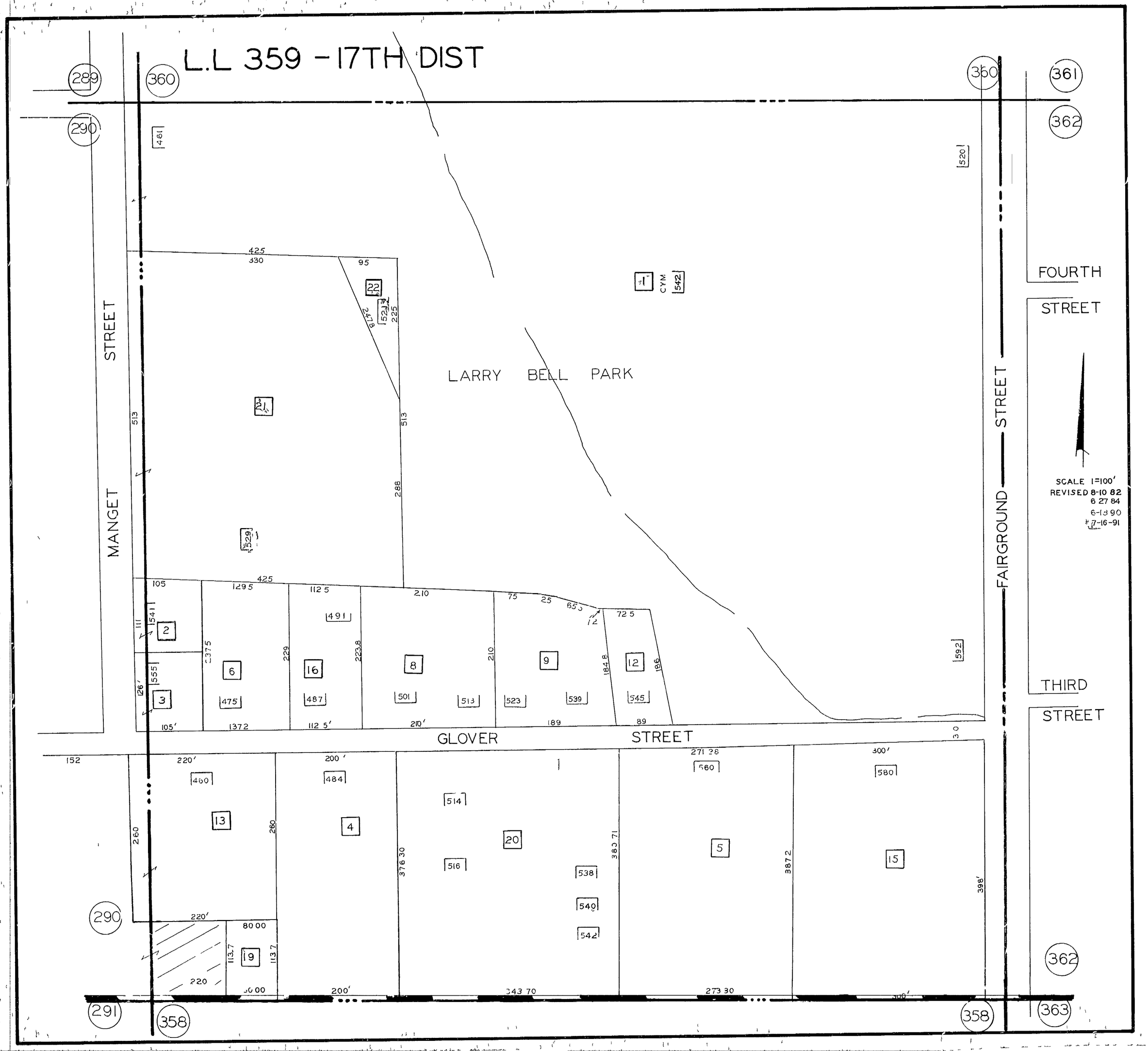L.L 359 - 17TH DIST