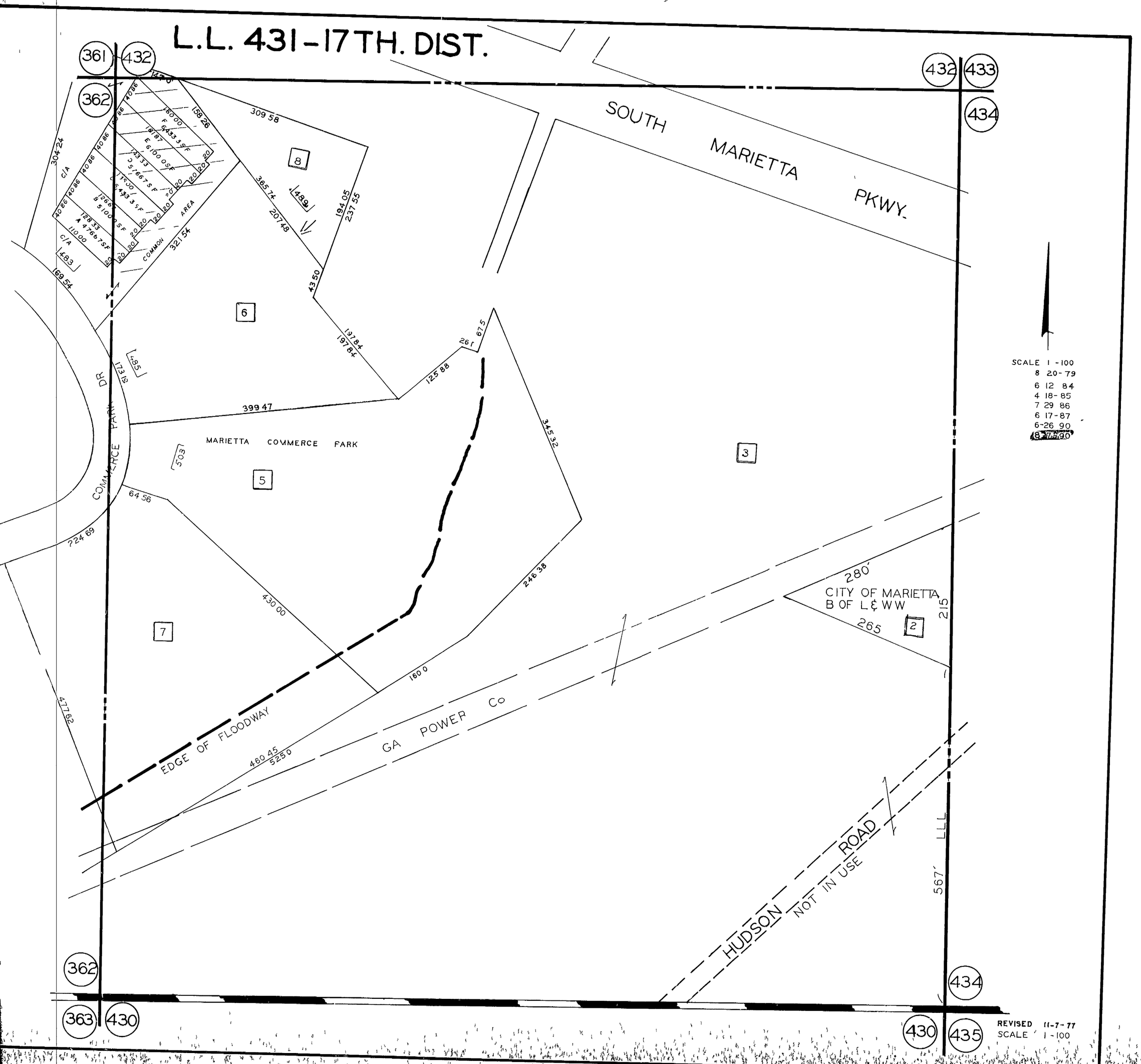L.L. 431-17TH. DIST.