SHEET No 1 OF 434-17-TH DIST
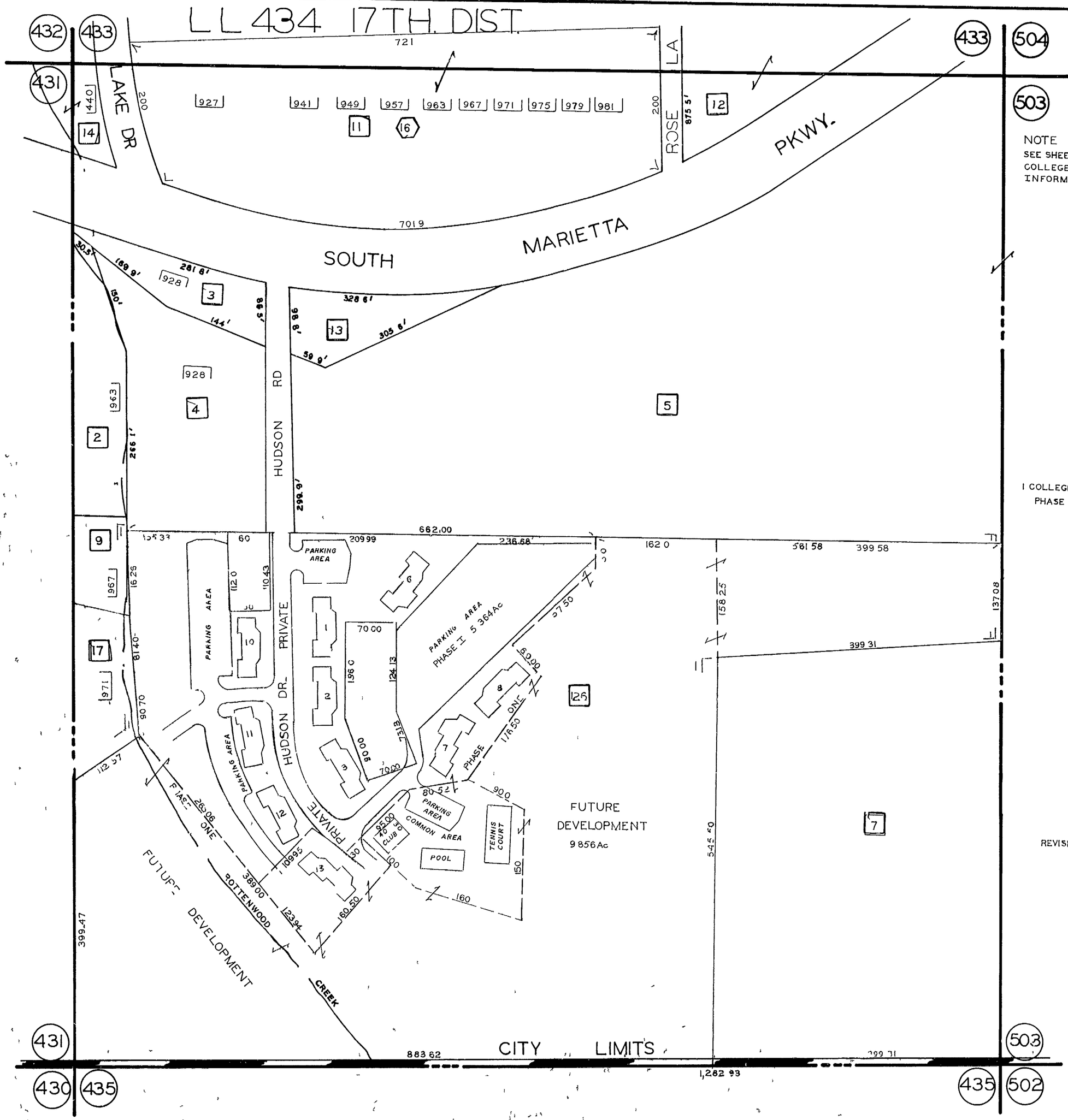
LL 434 17TH. DIST.