

TAX MAP

17-0580

Plot Date: May 21, 2007

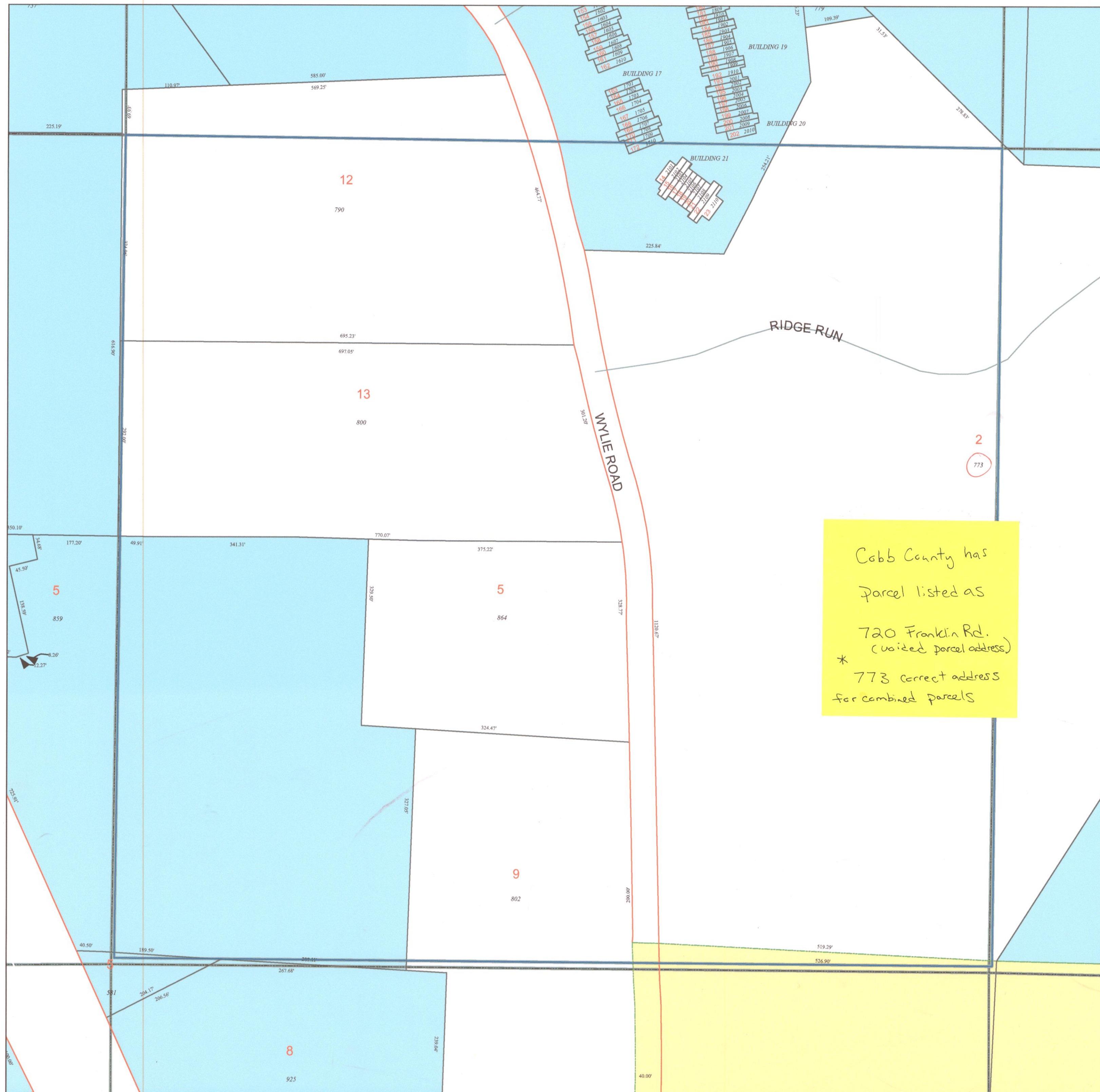

Cobb County has
 Parcel listed as
 720 Franklin Rd.
 (voided parcel address)
 *
 773 correct address
 for combined parcels

Legend

- Parcel Lines
- Creek Parcel Lines
- City Limit Lines
- ROW Lines
- School Tax Exempt
- Parcels Inside Landlot
25 Parcel
15 Lot
1530 Address
- Parcels Outside Landlot
- Cobb County Parcels
- Unidentified Parcels

Reference Area:

17-0574	17-0579	17-0646
17-0573	17-0580	17-0645
17-0572	17-0581	17-0644



DISCLAIMER NOTE: This map is prepared for the inventory of real property found within this jurisdiction and is compiled from aerial photography, recorded deeds, plats, and other imagery, data and public records. Users of this map are hereby notified that the aforementioned primary public information sources should be consulted for verification of the information contained on this map. This jurisdiction, and the mapping companies involved in preparing it, assume no legal responsibilities for the information contained on this map.

Coordinate System based on Georgia State Plane System.
 West Zone - NAD83



GIS Department
 205 Lawrence Street - Marietta, Georgia 30060
www.mariettaga.gov