

TAX MAP 17-0709

Plot Date: April 18, 2007

Legend

- Parcel Lines
- Creek Parcel Lines
- City Limit Lines
- ROW Lines
- School Tax Exempt
- Parcels Inside Landlot
- Parcels Outside Landlot
- Cobb County Parcels
- Unidentified Parcels

Reference Area:

17-0659	17-0710	17-0731
17-0660	17-0709	17-0732
17-0661	17-0708	17-0733



1 = 100 Feet

DISCLAIMER NOTE: This map is prepared for the inventory of real property found within this jurisdiction and is compiled from aerial photography, recorded deeds, plat records, and public information sources. Users of this map are hereby notified that the information contained on this map is for informational purposes only and is not to be used for verification of legal responsibilities for the information.

Coordinate System based on Georgia West Zone - NAD83

157 E 158 should be white

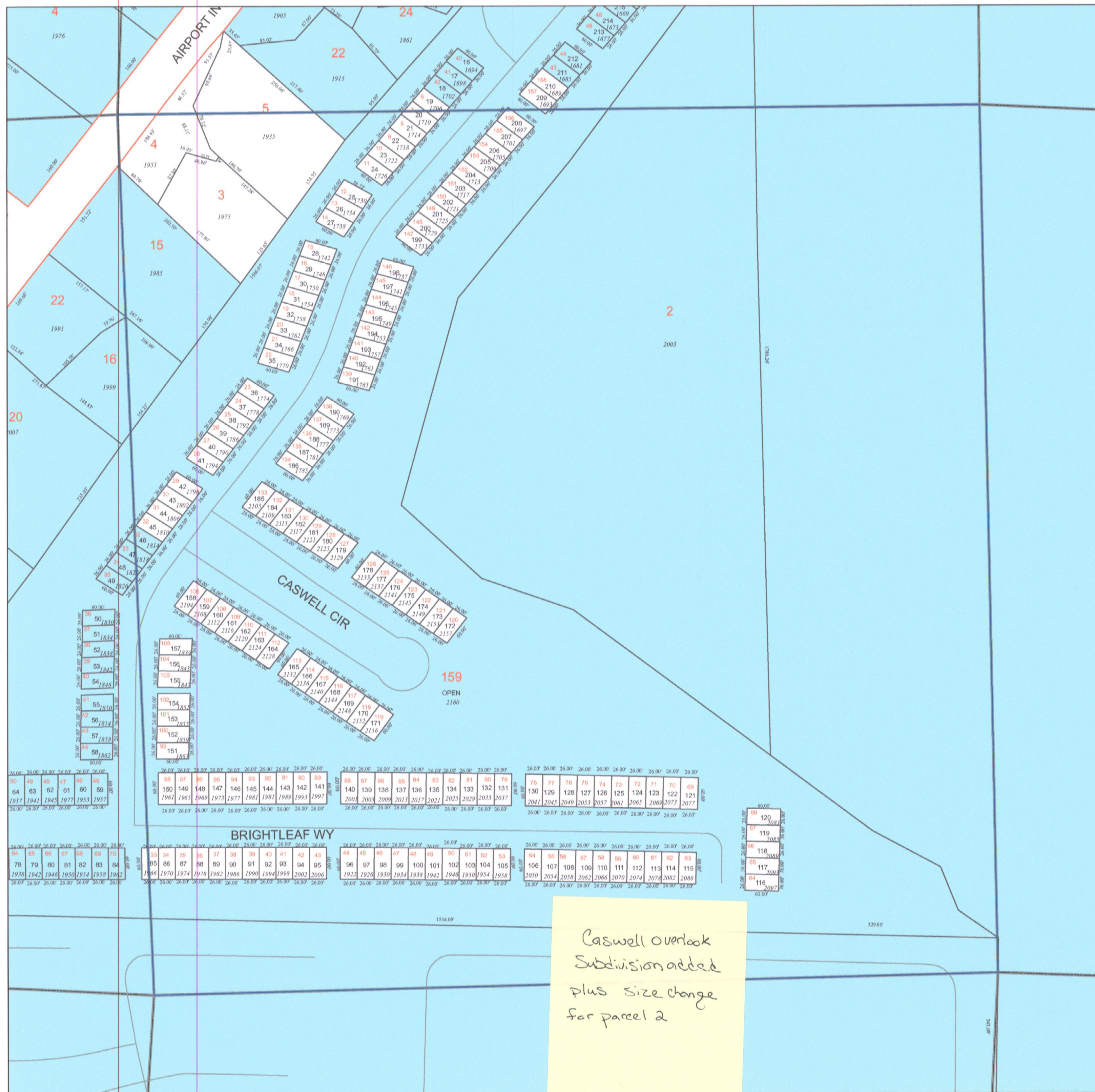

GIS Department
205 Lawrence Street - Marietta, Georgia 30060
www.mariettaga.gov