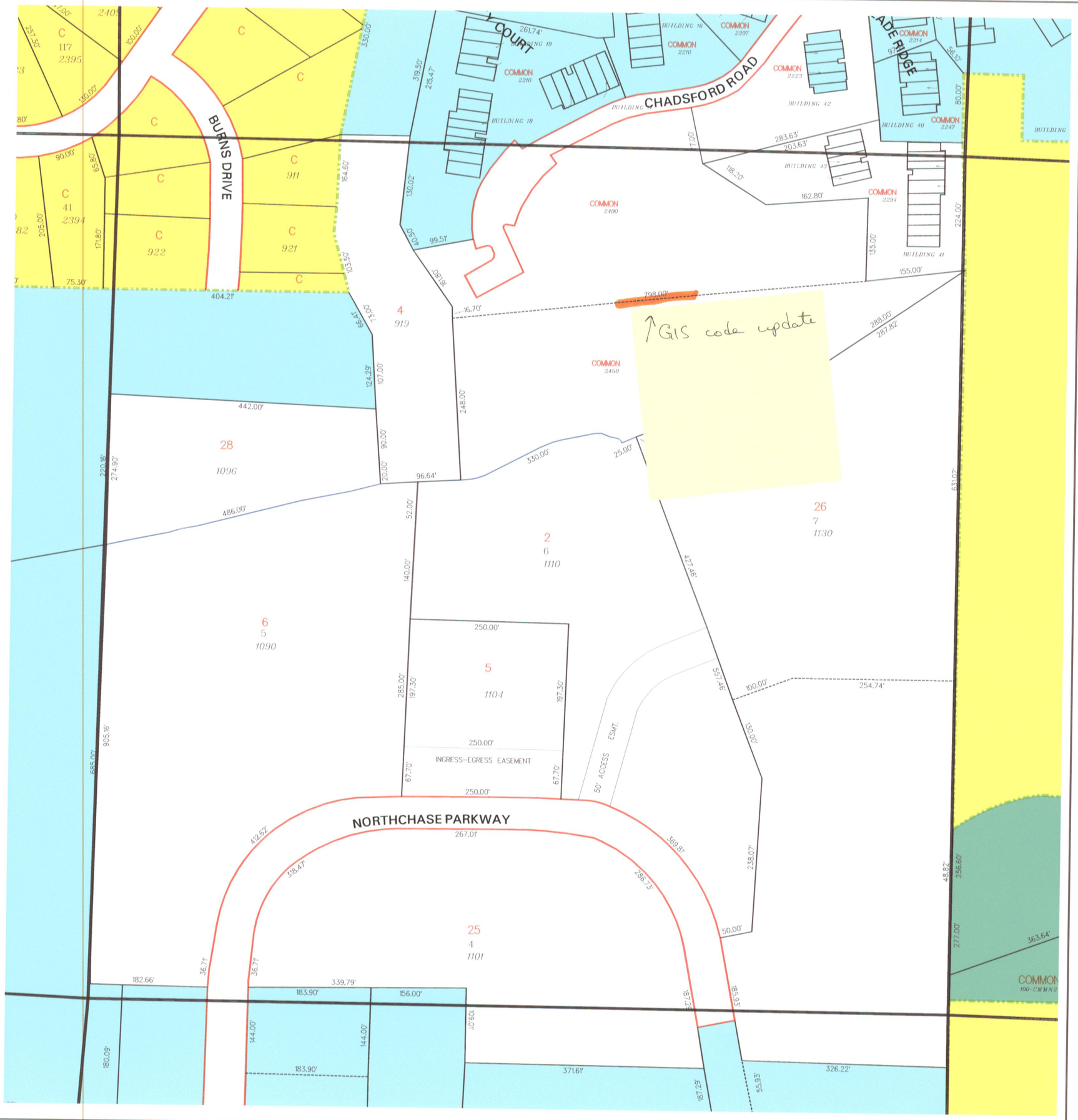

- CADASTRAL -

17-0797

Plot Date: June 03, 2003
Revision Date:

City of Marietta
Geographic Information Systems
205 Lawrence Street
Marietta, Georgia 30060

LEGEND:

- Parcel Lines
- Lot Lines
- City Limit Lines
- ROW Lines
- School Exempt
- County Parcel
- Parcels Outside Landlot
- Undefined Parcels

25 - Parcel No.
13 - Lot/Suite No.
360 - Address

DISCLAIMER NOTE: This map is prepared for the inventory of real property found within this jurisdiction and is compiled from aerial photography, recorded deeds, plats, and other imagery, data and public records. Users of this map are hereby notified that the aforementioned primary public information sources should be consulted for verification of the information contained on this map. This jurisdiction, and the mapping companies involved in preparing it, assume no legal responsibilities for the information contained on this map.

Coordinate System based on Georgia State Plane System.
West Zone - NAD83

TILES:

17-0796
17-0788 | 17-0797 | 17-0859
17-0798

SCALE 1"=100'

0 100 200 300 400

N

CITY OF MARIETTA, GEORGIA
ESTABLISHED 1834
TM

City of Marietta, Georgia
- GIS Department -

205 Lawrence Street - Marietta, Georgia - 30060