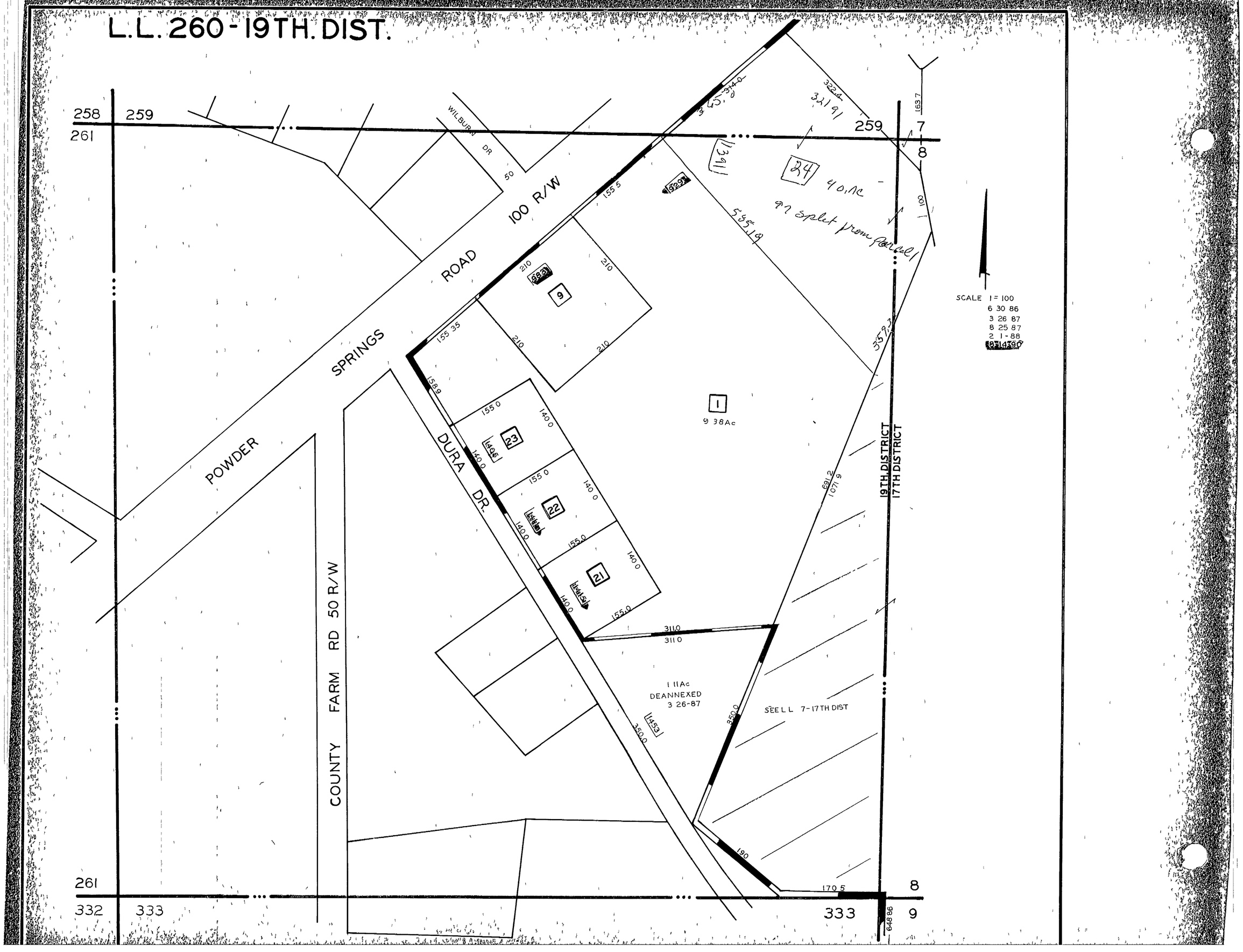L.L. 260 - 19TH. DIST.