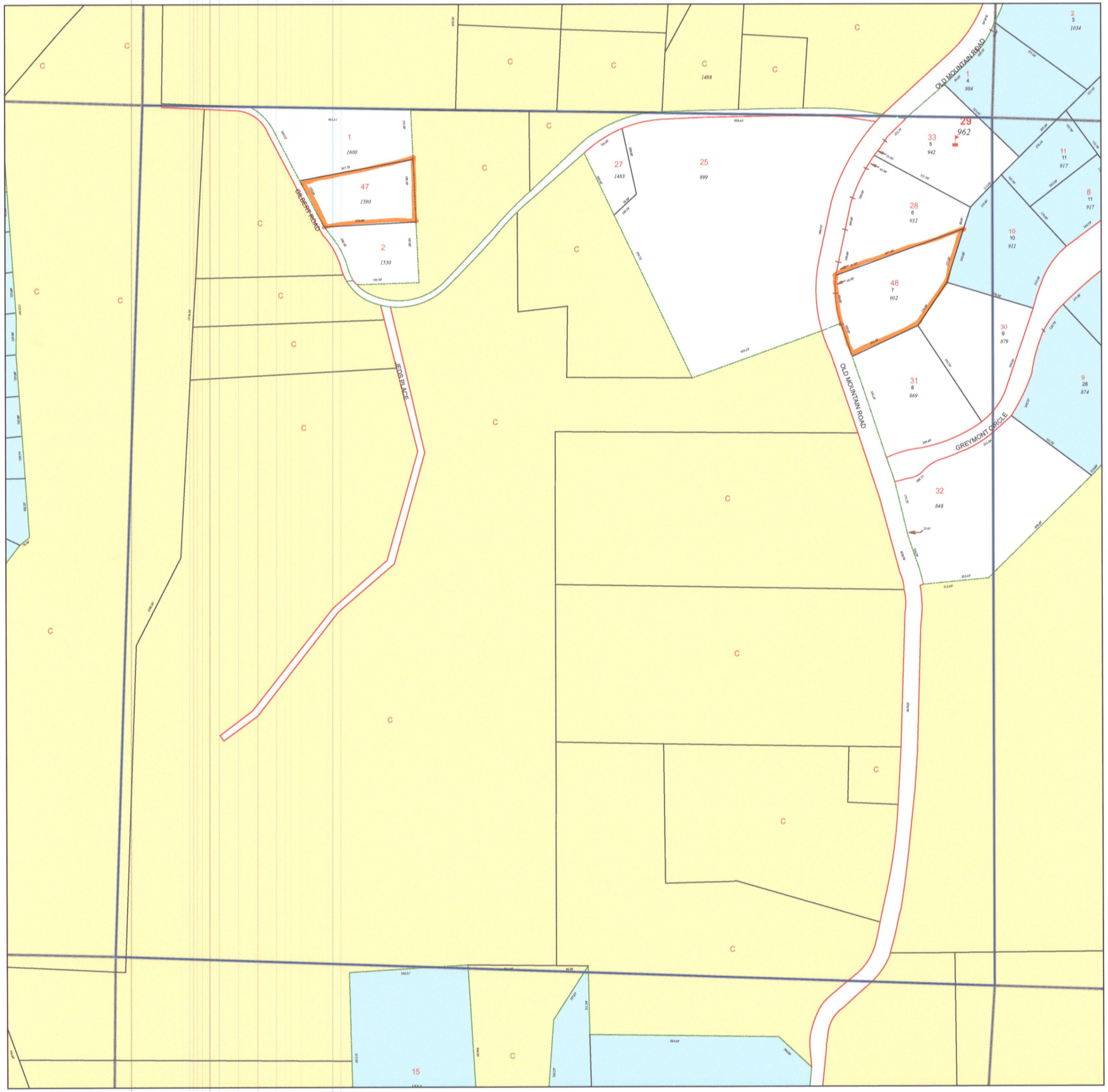

TAX MAP

20-0283

Plot Date: March 5, 2008

Legend

- Parcel Lines
- Creek Parcel Lines
- City Limit Lines
- ROW Lines
- School Tax Exempt
- Parcels Inside Landlot (25 Parcel, 15 Lot, 1530 Address)
- Parcels Outside Landlot
- Cobb County Parcels
- Unidentified Parcels

Reference Area:

20-0251	20-0250	20-0249
20-0282	20-0283	20-0284
20-0289	20-0288	20-0287

N

1 = 200 Feet

DISCLAIMER NOTE: This map is prepared for the inventory of real property found within this jurisdiction and is compiled from aerial photography, recorded deeds, plats, and other imagery, data and public records. Users of this map are hereby notified that the aforementioned primary public information sources should be consulted for verification of the information contained on this map. This jurisdiction, and the mapping companies involved in preparing it, assume no legal responsibilities for the information contained on this map.

Coordinate System based on Georgia State Plane System.
West Zone - NAD83

CITY OF Marietta GEORGIA

GIS Department

205 Lawrence Street - Marietta, Georgia 30060

www.mariettaga.gov